



INDIAN MARITIME UNIVERSITY

CHENNAI

(A Central University, Ministry of Ports, Shipping and Waterways, Govt of India)



PROSPECTUS
2024-25

From the
VC's DESK



Dr. Malini V Shankar, IAS (Retd.)
Vice Chancellor

India is endowed with 12 Major and 200+ Non-Major Ports situated along its 7500 km long coastline and a vast network of navigable waterways. The maritime sector plays a crucial role in the overall trade and growth, with 95% of the country's trade volume and 65% of the trade value being undertaken through sea transport. During the year 2020 the NITI Aayog of India unveiled "Blue Economy" initiatives to harness the full potential of Maritime / Ocean resources.

Blue Economy offers a high potential for next phase of growth, resources and job creation but with commensurate challenges. The Blue Economy policy advances a framework for participation of private sector and coastal communities, enhancing the application of science-based tools to ocean management, sustainable uses of oceans & coastal areas, and setting priorities.

Indian maritime sector plays a crucial role in the country's socio-economic growth. Globally, India ranks 2nd in ship recycling, 21st in Ship Building and 5th in supplying trained manpower to this sector. Maritime India Vision 2030 (MIV 2030), a blueprint for the coordinated and accelerated growth of Indian maritime sector, has been formulated by the Ministry of Port, Shipping and Waterways, Government of India with an objective of propelling India to the forefront of global maritime sector in the next decade. MIV 2030 outlines ten key themes, ranging from development of world class port infrastructure with well-coordinated multimodal transport chain to enhancement of maritime education, research and training, which are essential for overhauling Indian maritime sector and place India in a global maritime leadership position.

These new prospects open up opportunities for young minds of India - like never before in the recent past - in myriad sub-domains of maritime sector. Be it a captain, engineer, ship builder, designer, port manager, logistics expert - an ocean of opportunity is beckoning the students who are capable and interested.

If hard work and adventure doesn't scare you, you are the right candidate to join us. IMU transforms raw energy and minds of young students into professionals fit for challenges posed by the oceans. IMU offers under-graduate, post-graduate and doctoral studies in maritime fields through its four schools spread over six IMU Campuses and its Affiliated Institutes across India. The Programmes offered are unique and tailor made to suit the industry needs. This fact is corroborated by a placement record which is among the best in the country.

Come and be a part of IMU.



WHAT'S INSIDE

CONTENTS

1. Introduction	1
2. Admission Process	2
3. Programmes offered at Indian Maritime University	3
4. Programmes offered at Affiliated Institutes of IMU	4
5. Programmes offered at Non-Affiliated Institutes	6
6. Programmes offered at IMU Campuses	11
7. School of Nautical Studies	12
8. School of Marine Engineering & Technology	16
9. School of Naval Architecture & Ocean Engineering	21
10. School of Maritime Management	25
11. Physical fitness & Medical Standards	28
12. Entrance Tests for Admissions to Programmes offered at IMU	29
13. IMU -CET & Admission Mechanism in IMU Campuses	30
14. IMU CET Exam Syllabus	31



C O N T E N T S

15. Qualifying Examinations for Admissions to UG Programmes	34
16 IMU's Online Counselling (for Admissions to IMU campuses only)	35
17. Schedule for Admission Process & Online CET	36
18. Fee Structure	37
19 . General Instructions	38
20. Reservation & Incentives in admissions - IMU Campuses	40
21. Scholarships	42
22. Admissions to foreign Students	48
23. Our Recruiters	50
24. Certificate Formats (for Reserved Categories) and FAQs	51

1. INTRODUCTION

The Indian Maritime University (IMU), headquartered in Chennai, was established on 14th November 2008 as a teaching-cum-affiliating university under the aegis of the Ministry of Shipping, Government of India. It was set up to promote maritime studies, training, research and extension with focus on emerging areas like oceanography, maritime history, maritime laws, maritime security, search and rescue, transportation of dangerous cargo, environmental studies and other related fields, and to achieve excellence in these areas. The oldest of the IMU Campuses i.e. IMU Navi Mumbai Campus was established in 1927.

IMU has 6 Campuses at **Chennai, Kochi, Kolkata, Mumbai Port , Navi Mumbai and Visakhapatnam.**

CHENNAI
CAMPUS



KOLKATA
CAMPUS



NAVI
MUMBAI
CAMPUS



KOCHI
CAMPUS



MUMBAI
PORT
CAMPUS



VIZAG
CAMPUS



- IMU conducts the Common Entrance Test (IMU-CET) every year on All India basis for admissions to its Programmes for IMU campuses and Affiliated Institutes.
- As per DGS Training Circular 12 of 2020, dated 01.04.2020, all Maritime Training Institutes [MTIs] regulated by DG Shipping are required to admit candidates on the basis of IMU-CET ranking and as amended from time to time. IMU-CET is mandatory for admission to DGS approved Programmes.
- Hence Candidates seeking admission in Pre-Sea Courses Diploma in Nautical Science, B.Sc. (Nautical -Science) and B.E/B.Tech. (Marine Engineering) to any MTI (Govt. or Private- Affiliated to any University) are required to qualify in IMU-CET.

2. ADMISSION PROCESS

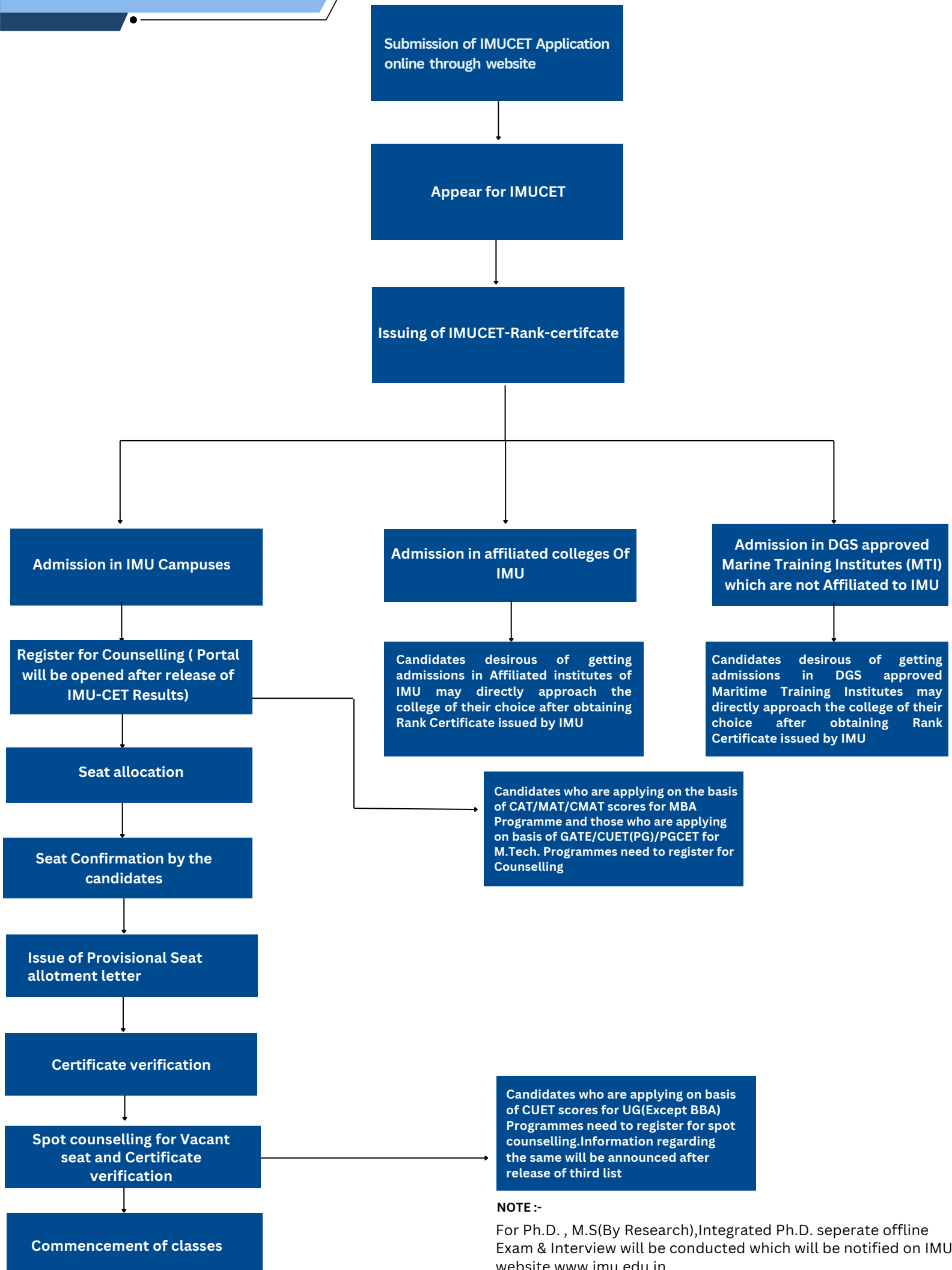



3. PROGRAMMES OFFERED AT INDIAN MARITIME UNIVERSITY



*programme is offered only at CST Palakkad (Affiliated Institute)

4. PROGRAMMES OFFERED AT AFFILIATED INSTITUTES OF IMU

Sl. No	Name of Affiliated Institute	Programme	Approved Intake
1	Anglo Eastern Maritime Academy, Mumbai	DNS	160 (Aug batch),
			120 (Feb Batch)
2	Coimbatore Marine College, Coimbatore	B.Tech.(ME)	80
3	College of Ship Technology, Palakkad	B.Sc.(SBR)	40
		BBA(ML)	30
4	Dr.Ambedkar Inst. of Technology, Andaman & Nicobar Island.	DNS	30 (Aug Batch)
5	Euro Tech Maritime Academy, Kochi	B.Tech.(ME)	80
6	Great Eastern Inst. of Maritime Studies Pune	DNS	80 (Aug Batch),
			40 (Feb Batch)
7	Hindustan Institute of Maritime Training, Chennai	B.Sc.(NS)	80
		B.Tech.(ME)	80
		DNS	120
		MBA(PSM)	30
		MBA(ITL)	30
		BBA(LRE)	30
8	International Maritime Institute, Noida	B.Tech.(ME)	80
		DNS	160 (Aug Batch),
			40 (Feb Batch)
9	Maritime Training Institute (SCI), Mumbai	DNS	120 (Aug Batch),
			40 (Feb Batch)

10	R L Institute of Marine Science, Madurai	B.Tech.(ME)	120
11	Samundra Inst. of Maritime Studies, Pune	B.Tech.(ME)	40
		DNS	120 (Aug Batch), 40 (Feb Batch)
12	Seven Islands Maritime Training Institute, Raigad	DNS	80 (Aug Batch),
			80 (Feb Batch)
13	Shriram Institute Of Maritime Studies, New Delhi	DNS	40(Aug)
14	Southern Academy of Maritime Studies, Chennai	DNS	40 (Aug Batch)
15	Tolani Maritime Institute, Pune	B.Sc.(NS)	120
		B.Tech.(ME)	240
		DNS	120 (Aug Batch)
16	Training Ship Rahman, Mumbai	DNS	120 (Aug Batch),
			40 (Feb Batch)
17	Yak Education Trust, Navi Mumbai	DNS	120 (Aug)

5. PROGRAMMES OFFERED AT NON-AFFILIATED INSTITUTES

List of colleges which are DGS approved and non- affiliated to IMU

Sl. No.	NAME OF INSTITUTE	MTI NO	ADDRESS	EMAIL ID	CONTACT	PROGRAM ME
1	AMET University	401001	135, East Coast Road, Kanathur, Chennai, Tamil Nadu 60311	office@ametuniv.ac.in	9444084497	B.E/ B.Tech, B.Sc. (NS)
2	BP Marine Academy - Panvel	201002	Survey No. 467/2 & 803, Old Panvel, Near Panvel Court Navi Mumbai Maharashtra - 410206	bpmarine.academy@gmail.com	02269195959/ 9321679953/ 8058252521	B.Sc. (NS)
3	Chitkara University School of Maritime Studies	106025	Chandigarh -Patiala National Highwaynh - 07 Rajpura Patiala Punjab - 140401	cusms@chitkara.edu.in	01762 - 507084-86/ 9764146175	B.Sc. (NS)
4	Coimbatore Marine College	401003	SF No.296 Pollachi Main Road Myleripalayamothakal Mandapam, Tamil Nadu 641032	cmcinfo@cmc.ac.in	9047055985/ 0422-3504985	B.Sc. (NS)
5	GKM College of Engineering & Technology	402009	Alappakkam-Mappedu Road.New Perungalathur Chennai Tamil Nadu 600063	ceo@gkmgroun.in	9600016459	B.E/B.Tech, B.Sc. (NS)
6	Haldia Institute of Maritime Studies & Research	314023	Icare Complex,Marine Campus, Po Hatiberia,Haldia, Dist-Purba Medinipur West Bengal 721 657	icare_haldia@rediffmail.com	03224-255275	B.Sc. (NS)
7	International Maritime Academy, Chennai	406026	No.41, Jamin KoratturPuthuchatra-Chennai TamilNadu 600124	imamaritime@gmail.com	044-43502120 / 09176080636	B.E/B.Tech., B.Sc. (NS) / DNS

8	Jeyanthinather Academy of Marine Studies	402012	6/292, Marine Campus, Arasoor Poochikadu, Near Thisaiyanvilai, Thoothukudi Tamil Nadu 628653	jamsmarine@gmail.com	9489901584/ 04639253999	B.Sc. (NS)
9	Maharashtra Academy of Naval Education & Training	214062	Maharashtra Academy of Naval Education and Training, Gate No.140, Loni-Kalbhor Rajbaugh, Pune-Solapur Highway Pune Maharashtra 412201	principal@manetpune.com	7709015638	B.E/ B.Tech.B.Sc. (NS)
10	Seacom Marine College, Howrah	301003	Jaladhulagori, Andul-Mouri, PS- Sankrail, West Bengal Howrah 711302	baishali.chowdhuri@gmail.com	9433037762	B.E/ B.Tech.,B.Sc. (NS)
11	Sri Nandhanam College of Engineering And Technology	414046	Sri Nandhanam Maritime Academy, Nandhanam Nagar, Molagarampatti Tirupattur Taluk, Tamil Nadu 635602	marine@nandhanam.edu.in	9840028828	B.E/ B.Tech.B.Sc. (NS)
12	Southern Academy of Maritime Studies	402016	82 Panappakkam, Thiruparthi Road, Uthukottai Taluk, Thiruvallur District, Chennai	admin@samsmarine.in	044-42269050 / 7708808606	B.E/ B.Tech. /B.Sc. (NS)
13	The Neotia University	314024	Jhinga, Diamond Harbour Road, P.O- Amira, Kolkata West Bengal 743 368	hodmre@tnu.in	9830829094, 9674259783	B.E/ B.Tech.B.Sc. (NS)
14	TS Rahaman	201004	Sir Mohamed Yusuf Seamen Welfare Foundation, At Post Nhava Tal Panvel - 410206	tsrahaman@tsrahaman.org	9766660002	B.Sc. (NS)
15	U. V. Patel College of Engineering	207046	Ganpat Vidyanagar, Ganpat University Campus Mehsana- Gozaria Highway, Kherva Mehsana Gujarat - 384012	admin.marine@ganpatuniversity .ac.in	9428415156	B.E/ B.Tech.B.Sc. (NS)

16	Vels Academy of Maritime Education & Training	406028	Off Rajiv Gandhi Salai (OMR) Near Navalur Thalambur Chennai Kancheepuram Chennai Tamil Nadu - 600130	director.smts@velsuniv.ac.in	919840365082 / 919361852531	B.E/ B.Tech. B.Sc. (NS)
17	School of Maritime Studies, Centurion University of Technology & Management	302028	School of Maritime, Centurion University Ramchandrapur Jatni Odisha 752050	maritime@cutm.ac.in	7606002205	B.Sc. (NS), DNS
18	SU-NAV Maritime Academy	412052	Su-Nav Maritime Academy, Bhajrang Institutional Campus, Ayathur, Veppampattu - 602024	info@sunavmaritime.com	9791132433	B.E/ B.Tech. B.Sc. (NS) / DNS
19	HIMT College Kalpakkam	402010	55, East Coast Road 72 - B, Arambakkam Vengambakkam Junction Kalpakkam Tamil Nadu 603102	college@himtcollege.com	98404 98000 / 94444 86936	DNS
20	Maritime Foundation	401007	4/268, Thozhuvur Kuppam, Sevapet, Thiruvor Post, Chennai Tamil Nadu 600034	mfipl@yahoo.co.in	9840729595 / 044-28236869	DNS
21	C.V. Raman College Of Engineering	302004	Bidyanagar, Mahura, JanlaJanla Bhubaneswar Odisha 752 054	deanmarine@cvrgei.edu.in	0674 2460093/ 8594892045	B.E/ B.Tech.
22	Kunjali Marakkar School of Marine Engineering of Kochi University of Science And Technology	412036	Kochi University of Science And Technology, Kochi University, Thrikkakkara Campus, Kalamassery, Kochi Ernakulam Kerala	johnmukkadayil@gmail.com	9961000760	B.E/ B.Tech.

23	Mangalore Marine College and Technology	402013	Padil Padavu, Kilenjar Village, Kuppepadavu (Post), Mangalore Dakshina Kannada, Karnataka 574144	principalmct@cmc.ac.in	9972788448	B.E/B.Tech.
24	Mohammed Sathak Engineering College	414041	Sathak Nagar Kilakarai Tamil Nadu 623 806	msecmarine2007@rediffmail.com	8939015015 / 04567-242327	B.E/ B.Tech.
25	Noorul Islam University	414042	Kumaracoil Thuckalay Kanyakumari Tamil Nadu 629180	info@niceindia.com	09447873514/ 09946287141	B.E/ B.Tech.
26	Praveenya Institute of Marine Engineering & Maritime Studies	414044	Vulluru Road, Modavalasa Villdenkada Mandalchittivalasa Post Visakhapatnam Andhra Pradesh 531162	primevisakha@yahoo.com	9492872403	B.E/ B.Tech.
27	PSN College of Engineering & Technology	414045	Melathediyoor, Palayamkottai, Tirunelveli Palayamkottai Taluk Tirunelveli Tamil Nadu 627 152	principal@psncet.ac.in	9790587440	B.E/ B.Tech.
28	Srivenkateshwara College Of Engineering	414047	Post Box No 1, Pennalur Sriperumbudur, Kancheepuram Tamil Nadu Sriperumbudur 602117	acm@svce.ac.in	9445694664 / 044-27152000	B.E/ B.Tech.

For more updates regarding DGS approved MTI'S (Maritime Training Institutes) Please visit the following DGS website:-<http://220.156.189.33/esamudraUI/loadINDoSApplnExt.do?method=loadIndexPage>

Note: For admission to DGS approved programmes (B.Tech. (ME), B.Sc. (NS) & DNS) in **affiliated / non-affiliated institutes**, IMU-CET rank is compulsory, hence the candidates desirous of taking admissions to these programmes need to register in IMU-CET registration portal to take IMU-CET 2024 and secure ranks.

- After securing IMU-CET ranks candidates need to approach affiliated/ non- affiliated institutes for taking admissions as per their admission mechanism.
- Candidates desirous of taking admissions in IMU campuses only need to register in IMU's counselling portal which will be opened after release of IMU-CET rank list.
- Admissions to Diploma in Nautical Science programme in Affiliated Institutes are open only to 'sponsored candidates', i.e. candidates sponsored by Ship Owning or Managing Companies and who qualify in IMU's CET for UG programmes.

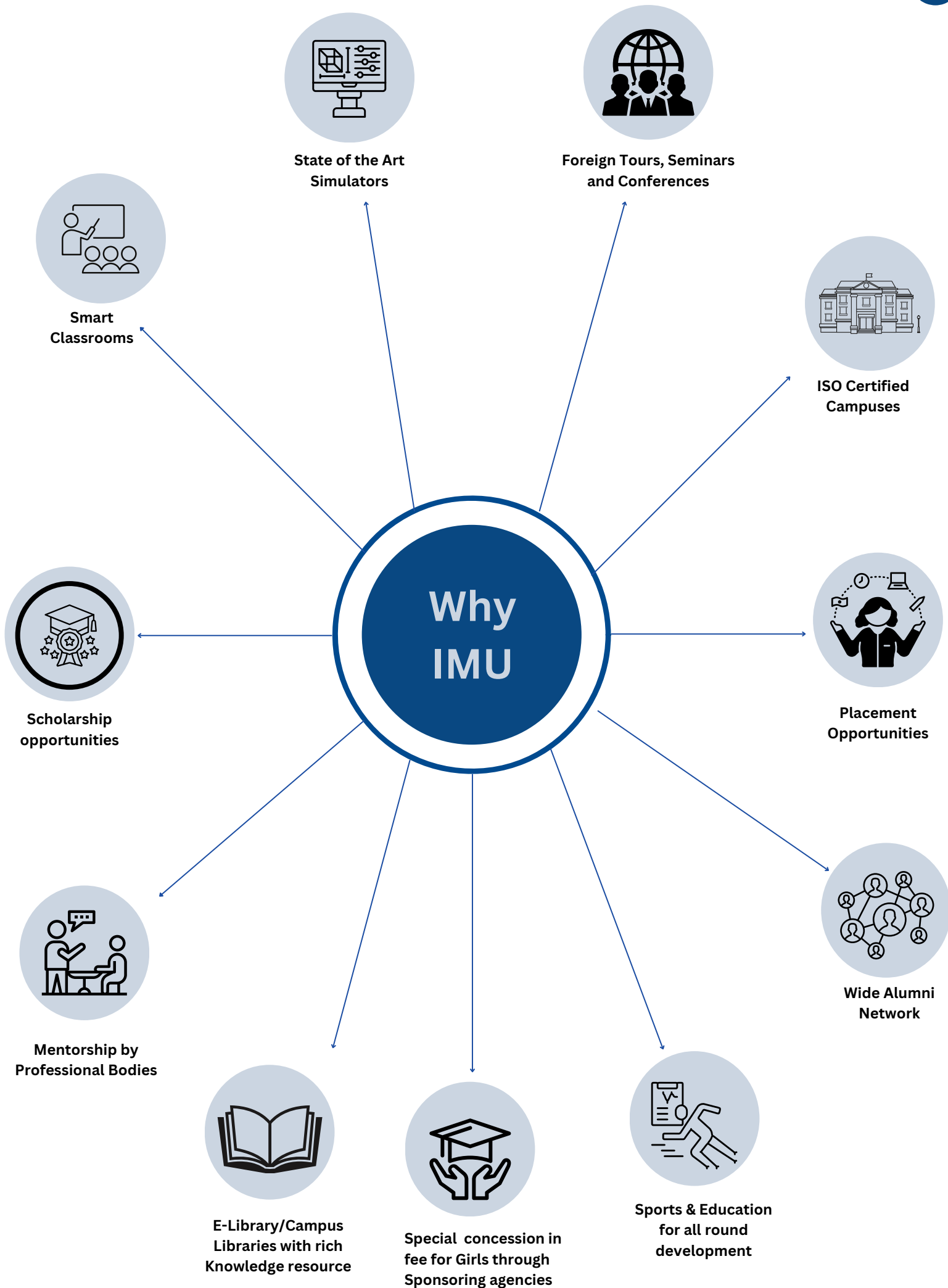



6. PROGRAMMES OFFERED AT IMU CAMPUSES

UG PROGRAMMES

- 4-Years B.Tech. (Marine Engineering)
Chennai, Kolkata & Mumbai Port -Campuses
- 4-Years B.Tech. (Naval Architecture & Ocean Engineering)
Visakhapatnam Campus
- 4-Years B.Tech. (Naval Architecture & Ship Building)
Visakhapatnam Campus
- 3-Years B.Sc. (Nautical Science)
Chennai, Kochi & Navi Mumbai Campuses
- 3-Years Apprenticeship embedded BBA (Maritime Logistics) in collaboration with LSC
Visakhapatnam Campus
- 3-Years BBA (Logistics, Retailing and E - Commerce)
Chennai & Kochi Campuses
- 3-Years B.Sc. (Ship Building & Repair)
Offered at College of Ship Technology Palakkad (Affiliated Institute)

RESEARCH PROGRAMMES

- Ph.D.
- Ph.D. (Integrated)
- MS (By Research)

DIPLOMA PROGRAMMES

- 1-Year Diploma in Nautical Science
Chennai & Navi Mumbai Campuses
- 1-Year Post Graduate Diploma in Marine Engineering
Mumbai Port Campus

PG PROGRAMMES

- 2-Years MBA (International Transportation & Logistics Management)
Chennai, Kochi, Kolkata, & Visakhapatnam Campuses
- 2-Years MBA (Port & Shipping Management)
Chennai & Kochi Campuses
- 2-Years M.Tech. (Marine Technology)
Kolkata Campus
- 2-Years M.Tech. (Naval Architecture & Ocean Engineering)
Visakhapatnam Campus
- 2-Years M.Tech. (Dredging & Harbour Engineering)
Visakhapatnam Campus



7. SCHOOL OF NAUTICAL STUDIES

The School of Nautical Studies at Indian Maritime University, offers a range of Undergraduate Programmes designed to prepare students for careers in the shipping industry. With a focus on safety, efficiency, and sustainability, the school offers hands-on learning experiences on board ships and in simulators, as well as access to facilities and resources such as classrooms, labs, and libraries.

The School of Nautical Studies offers the following residential UG Programmes :

- 1) 3 year B.Sc. in Nautical Science
- 2) 1 year Diploma in Nautical Science

B.Sc. Nautical Science

The Programme focuses on providing students with a comprehensive understanding of the fundamental principles of navigation, seamanship, ship stability, marine engineering, and maritime law.

For more information on the Programme, Please Click Here.

Diploma In Nautical Science (DNS)

The Programme focuses on the fundamentals of marine navigation, seamanship, and safety management. Graduates are eligible to take the examinations required for obtaining a Certificate of Competency (CoC) as a Deck Officer in the merchant navy. This certificate is issued by the Directorate General of Shipping, Government of India, and is recognized internationally.

For more information on the Programme, Please Click Here.

CAREER OPPORTUNITIES

Graduates can explore a variety of onshore and offshore opportunities in the maritime industry. Here are some of the career paths that graduates can pursue:

- Marine Operations Manager
- Marine Insurance Specialist
- Marine Terminal Manager
- Shipping Agent
- Deck Officer
- Marine Pilot
- Marine Technician

ADMISSIONS

Admissions to B.Sc. Nautical Science & DNS (Diploma In Nautical Science) will be conducted through IMU -CET which is mandatory.

ELIGIBILITY

3-Year B.Sc. (Nautical Science) – Residential.

(i)	Eligibility Criteria	(i) 10+2/equivalent (PCM Average-Minimum 60%) and minimum of 50% marks in English subject in 10th or 12th Examination. (ii) Marital status – Unmarried.
(ii)	Age Criteria	Maximum age: For Male: General-25 years, OBC(NCL)-28 years, SC/ST-30 years For Female: General-27 years, OBC(NCL)-30 years, SC/ST-32 years. The reference date for calculation of the age will be from the date of commencement of the Academic Session (01.08.2024) .
(iii)	Relaxation	For SC/ST candidates: There will be a 5% relaxation in eligibility marks of PCM; however, it will not apply to English Marks. Relaxation of 5% in English marks will be applicable to candidates who are native of the Lakshadweep and Andaman & Nicobar Islands and belong to recognized Scheduled Tribes of the islands and who & both of whose parents were born in these islands & belong to the Scheduled Tribes of those islands.

(iv)	Eligibility Criteria-Medical Certificate requirement	<p>Physical Fitness Candidates seeking admission to this Nautical Science Programme must be medically fit including eye sight and hearing as prescribed in the Merchant Shipping (Medical Examination) Rules, 2000, as amended. At the time of admission, candidates will be required to produce certificate of medical fitness issued by doctors approved by the Directorate General of Shipping, Mumbai. (Refer: https://www.dgshipping.gov.in/Content/MaritimeHealthBranch.aspx),</p> <p>Eye sight: There shall be no evidence of any morbid condition of either eye or of the lids of either eye which may be liable to risk of aggravation or recurrence. Candidates must possess good binocular vision(Fusion faculty and full field of vision in both eyes). Movement of the eyeballs must be full in all directions and the pupils should react normally to light and accommodation. Normal colour vision shall be tested by Ishihara Test Chart. Distance Vision unaided 1.0*(6/6) in better eye and 0.67*(6/9) in another eye.</p>
------	--	--

1-Year DNS course leading to B.Sc. (Applied Nautical Science) – Residential.

(i)	Eligibility Criteria	<p>i) 10+2/equivalent (PCM Average-Minimum 60%) with minimum of 50% marks in English subject in 10th/12th Examination. OR B.Sc. in Physics, Mathematics, Chemistry or Electronics with Physics as individual subject in one of the years, with an average of not less than 55% of the marks in the final year. OR B.E./B.Tech. Degree from IIT or from a college recognised by AICTE with an average of not less than 50% of the marks in the final year.</p> <p>ii) Marital status: Unmarried.</p> <p>Note: The candidate should have a minimum of 50% marks in English subject in 10th/12th/Degree Examinations.</p>
(ii)	Age Criteria	<p>Maximum age: For Male: General-25 years, OBC(NCL)-28 years, SC/ST-30 years . For Female: General-27 years, OBC(NCL)-30 years, SC/ST-32 years.</p> <p>The reference date for calculation of the age will be from the date of commencement of the Academic Session (01.08.2024).</p>
(iii)	Relaxation	<p>For SC/ST candidates: There will be a 5% relaxation in eligibility marks of PCM; however, it will not apply to English Marks.</p> <p>Relaxation of 5% in English marks will be applicable to candidates who are native of the Lakshadweep and Andaman & Nicobar Islands and belong to recognized Scheduled Tribes of the islands and who & both of whose parents were born in these islands & belong to the Scheduled Tribes of those islands.</p>

(iv)	Eligibility Criteria- Medical Certificate requirement	<p>Physical Fitness Candidates seeking admission to this DNS Programme must be medically fit including eye sight and hearing as prescribed in the Merchant Shipping (Medical Examination) Rules, 2000, as amended. At the time of admission, candidates will be required to produce certificate of medical fitness issued by doctors approved by the Directorate General of Shipping, Mumbai. (Refer the page at https://www.dgshipping.gov.in/Content/MaritimeHealthBranch.aspx)</p> <p>Eye sight: There shall be no evidence of any morbid condition of either eye or of the lids of either eye which may be liable to risk of aggravation or recurrence. Candidates must possess good binocular vision(Fusion faculty and full field of vision in both eyes). Movement of the eyeballs must be full in all directions and the pupils should react normally to light and accommodation. Normal colour vision shall be tested by Ishihara Test Chart. Distance-Vision unaided 1.0*(6/6) in better eye and 0.67*(6/9) in another eye.</p>
------	--	---

Note-Only unmarried candidates are eligible to apply for these programmes. It is strongly recommended that candidates seeking admission to the Marine Programmes have a Passport. Please ensure that the name on the passport is the same as that given on the 10th Std. Certificate.



8. SCHOOL OF MARINE ENGINEERING & TECHNOLOGY

Established as the Marine Engineering Research Institute (MERI), the School of Marine Engineering and Technology at Indian Maritime University offers Undergraduate and Postgraduate Programmes focused on providing students with skills and knowledge necessary to excel in marine engineering. With access to state-of-the-art facilities, experienced faculty members, and a range of Programmes, students can design and build ships, develop new marine technologies.

The School of Marine Engineering & Technology offers the following Programmes :

- 1) B.Tech. Marine Engineering (Residential)
- 2) M.Tech. Marine Technology (Non- Residential)
- 3) Post Graduate in Diploma Marine Engineering (Residential)

B.Tech. in Marine Engineering

The Programme is structured students able to solve the practical problems in the field of Marine Engineering. The students are given comprehensive knowledge on the theoretical and practical aspects in the wide range of subjects.

This programme is designed in-line with the International Convention on Standards of Training, Certification and Watchkeeping (STCW) for Seafarers.

For more information on the Programme ,Please [Click Here](#).

M.Tech. in Marine Technology

The Programme focuses on a comprehensive understanding of the principles of marine engineering, naval architecture, and management.

For more information on the Programme ,Please [Click Here](#).

Post Graduate Diploma in Marine Engineering(PGDME)

P.G Diploma in Marine Engineering is a 1- year Postgraduate level Programme that focuses on providing students with advanced knowledge and skills required to operate and maintain marine vessels.

For more information on the Programme ,Please Click Here.



CAREER OPPORTUNITIES

Graduates have various career opportunities in the maritime industry, both onshore and offshore. Some of the potential job roles for graduates are:

- Marine Engineer
- Project Manager
- Operations Manager
- Marine Surveyor
- Consultant
- Researcher



ADMISSIONS

- Admissions to B.Tech. and M.Tech. will be Conducted through IMU -CET (please refer page 30).
- PGDME - Admission will be based on merit of UG Marks. For PGDME admissions candidates have to apply in response to separate notification by IMU Mumbai port campus.

ELIGIBILITY

4-Year B.Tech. (Marine Engineering) – Residential.		
(i)	Eligibility	(i) 10+2/equivalent (PCM-Average: Minimum 60%) and minimum of 50% marks in English subject in 10th or 12th Examination. (ii) Marital status – Unmarried.
(ii)	Age Criteria	Maximum age: For Male: General-25 years, OBC (NCL) - 28 years, SC/ST-30 years. For Female: General-27 years, OBC (NCL) - 30 years, SC/ST-32 years. *The reference date for calculation of the age will be from the date of commencement of the Academic Session (1.08.2024).
(iii)	Relaxation	For SC/ST candidates: There will be a 5% relaxation in eligibility marks of PCM; however, it will not apply to English Marks. Relaxation of 5% in English marks will be applicable to candidates who are native of the Lakshadweep and Andaman & Nicobar Islands and belong to recognized Scheduled Tribes of the islands and who & both of whose parents were born in these islands & belong to the Scheduled Tribes of those islands.
(iv)	Medical certificate requirement.	Physical Fitness: Candidates seeking admission to this Marine Engineering Programme must be medically fit including eye sight and hearing as prescribed in the Merchant Shipping (Medical Examination) Rules, 2000, as amended. Eye sight: There shall be no evidence of any morbid condition of either eye or of the lids of either eye which may be liable to risk of aggravation or recurrence. Candidates must possess good binocular vision (Fusion faculty and full field of vision in both eyes). Movement of the eyeballs must be full in all directions and the pupils should react normally to light and accommodation. Normal colour vision shall be tested by Ishihara Test Chart. Distance Vision unaided 0.5*(6/12) in each eye or 0.67*(6/9) in better eye and 0.33*(6/18) in another eye. At the time of admission, candidates will be required to produce certificate of medical fitness issued by doctors approved by the Directorate General of Shipping. (Refer the page at https://www.dgshipping.gov.in/Content/MaritimeHealthBranch.aspx).

(v)	Eligibility - Lateral Entry for admission in 2nd Year	<p>3-years Engineering Diploma in Marine/ Mechanical / Electrical / Electrical & Electronics, from the colleges approved by AICTE or State Board of Technical Education with minimum 55% of aggregate marks in the last year of Diploma Course.</p> <p>OR</p> <p>4 years Diploma in Shipbuilding Engineering from the colleges approved by AICTE or State Board of Technical Education with minimum 55% aggregate marks in the last year of diploma course.</p> <p>OR</p> <p>1st year training from the Alternate Training Scheme, approved by D.G. Shipping (This will not be applicable to MERI).</p>
-----	---	---

Note-Only unmarried candidates are eligible to apply for these programmes. It is strongly recommended that candidates seeking admission to the Marine Programmes have a Passport. Please ensure that the name on the passport is the same as that given on the 10th Std. Certificate.

2-Year M.Tech. (Marine Technology) -Non Residential.		
(i)	Eligibility	<p>BE/B.Tech. in Marine Engineering/Mechanical Engineering/Naval Architecture with at least 55% in aggregate marks from a recognized University.</p> <p>OR</p> <p>Associate Member of Institution of Engineers Part A and B in Mechanical Engineering with at least 55% marks (by examination).</p> <p>OR</p> <p>MEO Class I Certificate of Competency Issued by Govt. of India.</p> <p>Note: Candidates with GATE Scores in Marine Engineering/ Mechanical Engineering/ Naval Architecture are exempted from IMU's CET, however, preference will be give to candidates with IMU-CET ranks.</p>
(ii)	Age Criteria	There is no age restriction
(iii)	Relaxation for SC/STcandidates (if any)	There will be a 5% relaxation in eligibility marks.
(iv)	Eligibility Medical	All Candidates who qualify for this course will have to submit a Physical Fitness Certificate from Registered Medical Practitioner.

Post Graduate Diploma in Marine Engineering (PGDME)-Residential.

(i)	Eligibility	<p>BE/B.Tech. in Mechanical Engineering/ Naval Architecture with at least 50% marks in final year from a recognized University/AICTE approved Institute / IIT with minimum 50% marks in English language at 10th or 12th or in Degree Exam.</p> <p>OR</p> <p>B.E/B. Tech in Marine Engineering (Non-DGS approved) with minimum marks of 50% in final year with minimum 50% marks in English language at 10th or 12th or in Degree exam.</p> <p>OR</p> <p>Full time BE/B.Tech. (with at least 50% marks in final year) in Mechanical Engineering Streams</p> <p>E.g. Mechanical and Automation, Mechanical and Electronics, Mechanical and Automobile etc. However, the word "Mechanical" should be first indicating that Mechanical Engineering is the core and the second subject is the elective with minimum 50% marks in English language at 10th or 12th or in Degree Exam.</p> <p>OR</p> <p>Candidates who have degree (with at least 50% marks in final year) in all Naval Architecture streams, e.g. Naval Architecture and Ocean Engineering, Naval Architecture, and Ship Building, etc. However, the word "Naval Architecture" should be first indicating that Naval Architecture is the core and the second subject is the elective with minimum 50% marks in English language at 10th/ 12th/ Degree Exam.</p>
(ii)	Age Criteria	<p>Male: Maximum age (in years): General-28; OBC (NCL)-31; SC/ST-33</p> <p>Female: For General-30 years OBC (NCL)-33 years SC/ST-35 years</p> <p>*The reference date for calculation of the age will be from the date of commencement of the Academic Session (1.08.2024).</p>
(iii)	Relaxation	<p>Relaxation of 5% in English marks will be applicable to candidates who are born in and are native of the Lakshadweep and Andaman & Nicobar Islands and belong to their Scheduled Tribes; and whose both parents were born in those Islands & belong to the Scheduled Tribes of those island.</p> <p>For SC/ST candidates: There will be a 5% relaxation in eligibility marks; however, it will not apply to English Marks.</p>
(iv)	Eligibility - Medical	<p>Physical Fitness:-</p> <p>Candidates seeking admission to the these Marine Programmes must be medically fit including eye sight and hearing as prescribed in the Merchant shipping (Medical Examination) Rules, 2000 ,as amended</p> <p>At the time of admission, candidates will be required to produce certificate of medical fitness issued by doctor approved by the Directorate General of Shipping, Mumbai.</p> <p>Eye sight:</p> <p>There shall be no evidence of any morbid condition of either eye or of the lids of either eye which may be liable to risk of aggravation or recurrence.</p> <p>Candidates must possess good binocular vision (Fusion faculty and full field of vision in both eyes). Movement of the eyeballs must be full in all directions and the pupils should react normally to light and accommodation. Normal colour vision shall be tested by Ishihara Test Chart. Distance Vision unaided 0.5*(6/12) in each eye or 0.67*(6/9) in better eye and 0.33*(6/18) in another eye.</p>

9. SCHOOL OF NAVAL ARCHITECTURE AND OCEAN ENGINEERING

The School of Naval Architecture and Ocean Engineering at IMU is renowned for its commitment to producing highly skilled naval architects and engineers who play a vital role in the design, construction, and maintenance of various marine structures.

The School of Naval Architecture and Ocean Engineering offers the following Programmes :

- 1) B.Tech. Naval Architecture and Ocean Engineering(Residential)
- 2) B.Tech. Naval Architecture and Ship Building (Residential)
- 3) B.Sc. Ship Building and Repair
- 4) M.Tech. Naval Architecture and Ocean Engineering (Non-Residential)
- 5) M.Tech. Dredging and Harbour Engineering (Non-Residential)

B.Tech. - Naval Architecture & Ocean Engineering

The Programme focuses on the design, construction, operation, and maintenance of ships, offshore structures, and other marine vessels.

For more information on the Programme ,Please Click Here.

B.Tech. – Naval Architecture and Ship Building

The Programme covers a broad range of topics, including marine design, shipbuilding, offshore structures, and hydrodynamics, among others. The Programme is structured to provide students with hands-on training in design and analysis, utilizing the latest software and technology.

For more information on the Programme ,Please Click Here.

B.Sc. - Ship Building & Repair

The Programme is designed to educate and train the students in Ship Building technology with a view to perform shop floor work at Ship Building or ship repair industries. The Programme is designed as a combination of Lectures, Practical and workshop and on job training at a shipyard.

This course is offered only at College of Ship Technology, Palakkad.

For more information on the Programme ,Please Click Here.

M.Tech. - Dredging and Harbour Engineering

The Programme focuses on the design, construction, and maintenance of dredging and harbour structure.

For more information on the Programme ,Please Click Here.

M.Tech. - Naval Architecture and Ocean Engineering

The Programme offers students a thorough understanding of the principles and applications of naval architecture, ocean engineering, and marine technology.

For more information on the Programme ,Please Click Here.

CAREER OPPORTUNITIES

Graduates of these Programmes have various career opportunities in different sectors of the maritime industry. Some of the career options are:

- Naval Architect
- Offshore Engineer
- Marine Engineer
- Research Scientist
- Project Manager
- Marine Surveyor

ADMISSIONS

- Admissions to B.Tech. and M.Tech. programmes will be conducted through IMU -CET.
- There is no entrance examination for B.Sc. Ship Building & Repair Programme. Admissions is based on class 12th marks.

ELIGIBILITY

4-Year B.Tech. (Naval Architecture and Ocean Engineering) – Residential. & 4-Year B.Tech. (Naval Architecture and Ship Building) – Residential.		
(i)	Eligibility	10+2/ equivalent in PCM with average minimum of 60% with minimum of 50% marks in English subject in 10th / 12th Examination.
(ii)	Age Criteria	Maximum age: For Male: General-25 years, OBC(NCL)-28 years, SC/ST-30 years. For Female/Transgender: General-27 years, OBC(NCL)-30 years, SC/ST-32 years. The reference date for calculation of the age will be from the date of commencement of the Academic Session (1.08.2024).
(iii)	Relaxation	For SC/ST candidates: There will be a 5% relaxation in eligibility marks of PCM; however, it will not apply to English Marks.
(iv)	Eligibility Medical	All Candidates who qualify for this course will have to submit a Physical Fitness Certificate from a Registered Medical Practitioner at the time of Certificate Verification.
(v)	Eligibility -Lateral Entry for admission in 2nd Year	Candidates with 60% marks in: 4-year Diploma in Ship Building Engineering from the Institute of Ship Building Technology, Goa. OR 3year Diploma in Naval Architecture and Offshore Engineering from the AMET University, Chennai. OR 3year Diploma in Mechanical Engineering/Civil Engineering from any Institute approved by AICTE . OR B.Sc.(Ship Building & Repair)AND A minimum of 50% marks in English subject in 10th/12th Examination. The candidate should have completed the diploma within its stipulated duration of 3/4 years.

Note:- Transgenders are eligible for the B.Tech. (Naval Architecture and Ocean Engineering) & B.Tech. (Naval Architecture and Ship Building).

2-Year M.Tech. (Dredging and Harbour Engineering) – Non-Residential.

(i)	Eligibility	Engineering Graduate in Mechanical/ Civil/ Marine/ Naval Architecture/B. Tech (Fisheries Engineering) or equivalent with 55% in aggregate marks.
(ii)	Age Criteria	There is no age restriction.
(iii)	Relaxation for SC/ST candidates	There will be a 5% relaxation in eligibility marks.
(iv)	Eligibility Medical	All Candidates who qualify for this course will have to submit a Physical Fitness Certificate from a Registered Medical Practitioner.

2-Year M.Tech. (Naval Architecture and Ocean Engineering) – Non-Residential.

(i)	Eligibility	Engineering Graduate in Mechanical/ Civil/ Marine/ Naval Architecture/B. Tech (Fisheries Engineering) or equivalent with 55% in aggregate marks.
(ii)	Age Criteria	There is no age restriction.
(iii)	Relaxation for SC/ST candidates	There will be a 5% relaxation in eligibility marks.
(iv)	Eligibility Medical	All Candidates who qualify for this course will have to submit a Physical Fitness Certificate from a Registered Medical Practitioner.

Note: Candidates with GATE Scores in Marine Engineering/ Mechanical Engineering/ Naval Architecture/Civil are exempted from IMU's CET, however, preference will be give to candidates with IMU-CET ranks.



10. SCHOOL OF MARITIME MANAGEMENT

The School of Maritime Management at Indian Maritime University, established in 2008, offers comprehensive education in maritime business and management. It was created to address the growing demand for trained professionals in shipping, logistics, and port management. The school has grown in size and reputation, becoming a leading institution in India for maritime education and research.

The School of Maritime management Offers the following Non-Residential Programmes :

- 1) BBA In Logistics,Retailing & E-Commerce.
- 2) BBA in Maritime Logistics(Apprenticeship embedded).
- 3) MBA in Port & Shipping Management.
- 4) MBA in International Transportation & Logistics Management.

BBA in Logistics,Retailing & E-Commerce

The Programme is focused to provide students with an in-depth understanding of the logistics, retailing, and e-commerce sectors in the shipping industry.

For more information on the Programme ,Please Click Here.

BBA in Maritime Logistics (Apprenticeship embedded)

The Programme focuses on the business and management aspects of the maritime industry. The Programme is designed to provide students with a comprehensive understanding of the logistics and supply chain management of the maritime industry.

For more information on the Programme ,Please Click Here.

MBA in Port & Shipping Management

The Programme aims to provide in-depth knowledge of port and shipping operations, logistics, supply chain management, maritime law, and international trade.

For more information on the Programme ,Please Click Here.

MBA in International Transportation & Logistics Management

The Programme aims to provide students with advanced knowledge and skills in managing transportation, logistics, and supply chain operations at a global level.

For more information on the Programme ,Please Click Here.

ADMISSIONS

- Admissions to BBA Programme will be Conducted through counselling based on CUET marks/ 12th marks .
- Admission to MBA Programme will be based on IMU-CET Rank/ CAT/ MAT/ CMAT marks through Counselling.

ELIGIBILITY

3-Year BBA (Logistics, Retailing and E-Commerce) – Non-Residential.

(i)	Eligibility	10+2/equivalent with minimum 50% of aggregated marks in any stream and minimum of 50% marks in English subject in 10th / 12th Examination. Note: Percentage of the Aggregate marks will be calculated by considering the marks scored in English subject plus the marks scored in Major Subjects (excluding other languages).
(ii)	Age Criteria	Maximum age: For Male: General-25 years, OBC(NCL)-28 years, SC/ST-30 years. For Female/Transgender: General-27 years, OBC(NCL)-30 years, SC/ST 32 years. The reference date for calculation of the age will be from the date of commencement of the Academic Session (01.08.2024) .
(iii)	Relaxation	For SC/ST candidates : There will be a 5% relaxation in eligibility marks;however, it will not apply to English Marks.
(iv)	Eligibility Medical	All Candidates who qualify for this course will have to submit a Physical Fitness Certificate from a Registered Medical Practitioner at the time of Certificate Verification.

3-Year Apprenticeship embedded BBA (Maritime Logistics) –Non-Residential.

(i)	Eligibility	10+2/equivalent with minimum 50% of aggregated marks in any stream and minimum of 50% marks in English subject in 10th / 12th Examination. Note: Percentage of the Aggregate marks will be calculated by considering the marks scored in English subject plus the marks scored in Major Subjects (excluding other languages).
(ii)	Age Criteria	Maximum age: For Male: General-25 years, OBC(NCL)-28 years, SC/ST-30 years. For Female/Transgender: General-27 years, OBC(NCL)-30 years, SC/ST-32 years. The reference date for calculation of the age will be from the date of commencement of the Academic Session (01.08.2024).
(iii)	Relaxation	For SC/ST candidates : There will be a 5% relaxation in eligibility marks;however, it will not apply to English Marks.
(iv)	Eligibility Medical	All Candidates who qualify for this course will have to submit a Physical Fitness Certificate from a Registered Medical Practitioner at the time of Certificate Verification.

Note:- Transgenderers are eligible for the BBA (Logistics, Retailing and E-Commerce) & BBA (Apprenticeship embedded Maritime Logistics) only in Chennai and Visakhapatnam Campuses.

2-Year MBA (International Transportation and Logistics Management) – Non-Residential

(i)	Eligibility	A Bachelor's Degree in any discipline with minimum of 50% in aggregate marks from recognized universities and minimum of 50% marks in English subject in 10th / 12th / UG Degree
(ii)	Age Criteria	There is no age restriction.
(iii)	Relaxation	For SC/ST candidates: There will be a 5% relaxation in eligibility marks; however, it will not apply to English Marks.
(iv)	Eligibility Medical	All Candidates who qualify for this course will have to submit a Physical Fitness Certificate from a Registered Medical Practitioner.

2-Year MBA (Port & Shipping Management) – Non-Residential

(i)	Eligibility	A Bachelor's Degree in any discipline with minimum of 50% in aggregate marks from recognized universities and minimum of 50% marks in English subject in 10th / 12th / UG Degree.
(ii)	Age Criteria	There is no age restriction.
(iii)	Relaxation	For SC/ST candidates: There will be a 5% relaxation in eligibility marks; however, it will not apply to English Marks.
(iv)	Eligibility Medical	All Candidates who qualify for this course will have to submit a Physical Fitness Certificate from a Registered Medical Practitioner.

A) For Programmes: (i) DNS (ii) B.Sc. (Nautical Science), (iii) B.Tech. (Marine Engineering) & (iv) PGDME,

Candidates must be physically fit and should meet the medical requirements as specified by Director General of Shipping, Mumbai and are required to produce certificate of medical fitness from a Doctor approved by Director General of Shipping. Details can be seen at:

<https://www.dgshipping.gov.in/Content/MaritimeHealthBranch.aspx>

For the above 4 Marine Programmes, the Eye Sight requirements are specified by the Directorate General of Shipping. All the candidates must meet these requirements and will have to produce certificate of eye sight from a Doctor approved by Director General of Shipping, and for hearing as prescribed in the Merchant Shipping (Medical Examination) Rules' 2000' as amended.

The candidates are strongly advised to get themselves checked for physical & medical standards before applying and filling the preferences of courses as all DG approved courses require meeting fully the specified medical standards. In case of any candidate getting rejected on account of failing in medical standards, his fee will not be refunded, and his request for change of course will be accepted. Hence it is advised that the candidate should get his/her medical standards tested first before applying for counselling where he needs to fill the course choices. Candidates not meeting medical standards should not elect these four Marine courses as they would eventually be rejected at a later stage.

List of approved doctors for issuing the certificate is available at <https://www.dgshipping.gov.in/Content/MaritimeHealthBranch.aspx>

B) For Programmes: Other than above four programmes:

A physical fitness certificate issued by a Registered Medical Practitioner is required to be submitted at the time of admission, when selected.

Note: Candidates must satisfy themselves about their eligibility for admission. No Fee (**non-refundable** category) will be refunded on account of medical ineligibility.



12. ENTRANCE TESTS FOR ADMISSIONS TO PROGRAMMES OFFERED AT IMU

IMU CET Entrance Tests :

- IMU-CET for UG (B.Tech., B.Sc. ,DNS) Programmes.
- IMU- CET for M.Tech. Programmes.
- IMU- CET for MBA Programmes.

Rank Holders from above 3 CET's can seek admission to respective UG/PG/MBA programmes

Candidates who have qualified in the following exams can seek admission:

CUET(UG) :- can seek admission to UG Programmes at the time of spot counselling for the residual seats available after Third List.

For Admission to BBA programmes, candidates with CUET scores will be given Preference.

GATE/CUET-(PG)/PG-CET : can seek admission to PG Programmes, however, preference will be give to candidates with IMU-CET ranks.

CAT/ MAT/ CMAT/UG Marks : can seek admission to MBA Programmes, however, preference will be give to candidates with IMU-CET ranks.

Ph.D./Ph.D.(Integrated)/M.S(By Research): Details of Entrance Test will be informed through a separate notification.

13. IMU CET AND ADMISSION MECHANISM IN IMU CAMPUSES

IMU conducts a Common Entrance Test (IMU-CET) every year on All India basis for admissions to its Programme for IMU campuses and Affiliated Institutes. As per DGS Training Circular 12 of 2020, dated 01.04.2020, all Maritime Training Institutes [MTIs] regulated by DG Shipping are required to admit candidates on the basis of "IMU-CET ranking".

Application Fee for Registration for BBA:

Rs. 200 for General /General-EWS/ OBC (NCL) candidates; Rs. 140 for SC / ST candidates.

For all other UG and PG Programme/ Research Programmes –

Rs. 1000 for General /General-EWS/ OBC (NCL) candidates; Rs. 700 for SC / ST candidates.

Programmes	For	Admission Mechanism
UG (Except BBA)	1st,2nd,3rd lists	IMU-CET 2024 ranks.
	Spot counselling	IMU-CET 2024 ranks / CUET (UG) 2024 scores*.
BBA	1st ,2nd lists & First Come First Served(FCFS)	I. CUET (UG) 2024 scores** or II. 12th Class Marks. (In both criteria mentioned above, the candidate should have 50% in 12th) Candidates with CUET 2024 Score will be given preference
MBA	1st ,2nd,3rd lists & spot counselling	IMU-CET 2024 Rank / IMU-CET 2023 Rank / <ul style="list-style-type: none"> • CAT 2023 scores • MAT - May 2024 scores • MAT - Feb 2024 scores • MAT - Dec 2023 scores • MAT - Sep 2023 scores • CMAT – 2024 scores • CMAT - 2023 scores • UG marks (for residual seats through spot counselling)
M. Tech	1st ,2nd,3rd, lists & spot counselling	IMU-CET 2024 Rank/ IMU-CET 2023 Rank/ <ul style="list-style-type: none"> • GATE 2024 / 2023 scores • CUET (PG) 2024 / 2023 scores • PGCET 2024 / 2023 scores

* Preference in admissions will be given to candidates with IMU-CET ranks. Hence the candidates are encouraged to register for IMU-CET.

** For BBA, candidates with CUET 2024 will be given preference for Admission.

NOTE: The Application Fee for Registration is non-refundable and is for issuing of CET Rank Certificate. IMU reserves the right to adopt necessary method such as Entrance Exam (IMU-CET)/Normalisation of entry qualification marks to arrive at ranks, etc. for issuing of Rank Certificate to qualified candidates.

Residual seats: Seats that are vacant after publication of final list.

For admission through Lateral Entry, the college/campus is to be approached as the admissions through Lateral Entry will be as per the mechanism decided by College / Campus.

The counselling portal will be hosted after release of IMU-CET rank list. Candidates wishing to apply through entry mechanism other than IMU-CET 2024 need to apply in the counselling portal and need not apply in the IMU-CET 2024 registration portal.

14. IMU CET EXAM SYLLABUS

Sl. No.	CET	For admissions to Programme	Details
1	IMU-CET for UG – Technical Programmes.	B.Sc.(NS),B.Tech.(ME),B.Tech.(NAOE),B.Tech.(NASB), DNS (Aug 2024 Batch) & DNS(Feb 2025 Batch)	IMU-CET for UG -Technical Programme: No. of Questions – 200 multiple choice questions. Syllabus - English, General Aptitude, Physics, Chemistry, Mathematics (12th Grade / Plus 2 level/Intermediate/Equivalent level)
2	IMU-CET for MBA Programmes.	MBA (PSM) & MBA (ITLM)	IMU-CET for MBA Programmes: No. of Questions – 120 multiple choice questions Syllabus - Quantitative ability, Data-interpretation, Verbal ability and Reasoning.
3	IMU-CET-PG-Technical Programmes.	All M.Tech. Programmes	IMU-CET for PG Technical Programmes: No. of Questions – 120 multiple choice questions. Syllabus – English, Mathematics & one of Mechanical Engineering/Civil Engineering/Marine Engineering /Naval Architecture & Ocean Engineering

4	Research Programmes Entrance Exam	Ph.D.,M.S(ByResearch), and Integrated Ph.D.	Separate offline Entrance Exam & Interview. The details of this exam will be announced through a separate Prospectus for Research Programmes.
5	CUET	BBA – LRE & BBA-ML	CUET / 12th marks. CUET candidates will be given preference in allotment.
6	--	B.Sc. (SBR)	Class 12th marks

- The first 3 IMU-CETs as mentioned above are scheduled to be conducted at the same time on the same date.
- Entrance Exam for Ph.D., Integrated Ph.D., and MS (By Research) will be conducted at a later date. Separate notification will be issued.
- Admission Prospectus for Research Programmes will be separately published on IMU Website.

Candidates desirous of admission to DNS – February 2025 batch are required to take the CET (IMU-CET 2024) compulsorily since there will not be any separate CET for February 2025 batch.

Negative marking will be followed and for every wrong answer 0.25 mark will be deducted.

Candidates desirous of taking admission to IMU programmes through any other eligible scores or through IMU-CET ranks of year 2023, need not register in IMU-CET 2024 portal. However, candidates are to note that IMU-CET 2024 will have preference and hence candidates should opt for IMU-CET 2024, for having a better chance of securing seats.

IMU reserves the right to change the distribution, types, level of difficulty, etc. of the questions asked from time to time.

Issue of Rank-Certificate: After conduct of IMU-CET, IMU will issue Rank Certificate to qualified candidates in CET, which is essential for admission to courses of IMU and its Affiliated Institutes. The Rank Certificate is also essential to take admissions in the DGS-approved MTIs that are not affiliated to IMU for Programmes (B.Tech. (ME), B.Sc. (NS) & DNS).

Important Note:

IMU reserves the right to conduct the Common Entrance Test in Centre Based or Proctored mode or adopt any other suitable alternative scheme in lieu of CET / Entrance Exam to issue the Rank Certificate/Admissions. The dates mentioned in the schedules can be modified, if need arises due to any unforeseen or administrative reasons.

Admission to Institutes Affiliated to IMU:

- For admission to IMU Affiliated Institutes, the admission procedure of that institute is to be followed after qualifying IMU-CET 2024 .The Rank Certificate is valid for this particular Academic session only.
- For DNS course, the CET – Rank Certificate will be valid for Feb 2025 batch also.
- There will be no separate CET for Feb 2025-DNS admission. Hence candidates desirous of getting admission in DNS Feb 2025 batch should mandatorily register for IMU-CET-2024.

Candidates who have registered online for admission to "UG Technical Programme" but also interested in the BBA Programme, will have to register separately for the BBA Programme and must pay the Application fee for registration for both as there are separate portals for both.

The IMU-CETs are scheduled to be held in CBT (Computer Based Test) mode in one batch from 11 AM to 2 PM in the following cities on 08.06.2024 (changes, if any, will be notified on IMU's website):

1	AGRA	16	CHENNAI	31	HUBLI	46	KOLLAM	61	PUNE	76	THRISSUR
2	AHMEDABAD	17	CHHAPRA	32	HYDERABAD	47	KOTA	62	PURNEA	77	TIRUNELVELI
3	ALIGARH	18	COIMBATORE	33	INDORE	48	KOTTAYAM	63	RAIPUR	78	TIRUPATI
4	ALLAHABAD	19	DEHRADUN	34	JABALPUR	49	LUCKNOW	64	RAJAHMUNDRY	79	TRICHY
5	ANANTAPUR	20	DELHI	35	JAIPUR	50	MADURAI	65	RANCHI	80	TRIVANDRUM
6	BANGALORE	21	DHANBAD	36	JALANDHAR	51	MANGALORE	66	ROURKELA	81	UDAIPUR
7	BANKURA	22	DURGAPUR	37	JAMMU	52	MEERUT	67	SAGAR	82	VARANASI
8	BARODA	23	FAIZABAD	38	JAMSHEDPUR	53	MUMBAI	68	SALEM	83	VELLORE
9	BHAGALPUR	24	FARIDABAD	39	JODHPUR	54	MUZAFFARPUR	69	SAMBALPUR	84	VIJAYAWADA
10	BHATINDA	25	GAYA	40	KANNUR	55	MYSORE	70	SHIMLA	85	VISAKHAPATNAM
11	BHOPAL	26	GHAZIABAD	41	KANPUR	56	NAGPUR	71	SILIGURI	86	WARANGAL
12	BHUBANESHWAR	27	GORAKHPUR	42	KARIMNAGAR	57	NOIDA	72	SOLAPUR		
13	BOKARO	28	GURGAON	43	KARNAL	58	NASIK	73	SRINAGAR		
14	CALICUT	29	GUWAHATI	44	KOCHI	59	PALAKKAD	74	SURAT		
15	CHANDIGARH	30	HISSAR	45	KOLKATA	60	PATNA	75	THANJAVUR		

Note: For Candidates native to Andaman & Nicobar Islands or domiciled there for at least five years, a separate CET for UG (Technical Courses) only will be conducted by the Andaman & Nicobar Administration on behalf of IMU. However, the candidates from Andaman & Nicobar Islands desirous of joining M.Tech. / MBA / Research Programmes must register for IMU-CET.

15. QUALIFYING EXAMINATIONS FOR ADMISSIONS TO UG PROGRAMMES

The qualifying examinations are listed below and the candidates applying for UG Programmes should have passed one of these examinations:

a) The final examination of the 10+2 system, conducted by any recognized Central/State Board, such as CBSE, ISCE, NIOS etc

b) Intermediate or two-year Pre-University examination conducted by a recognized Board/ University.

c) Final examination of the two-year course of the Joint Services wing of the National Defence Academy.

d) General Certificate Education (GCE) examination (London/ Cambridge/ Sri Lanka) at the Advanced (A) level.

e) High School Certificate Examination of the Cambridge University or International Baccalaureate Diploma of the International Baccalaureate Office, Geneva.

f) H.S.C vocational examination.

g) Any Public School/Board/University examination in India or in any foreign Country recognized as equivalent to the 10+2 system by the Association of Indian Universities (AIU).

h) A Diploma recognized by AICTE or a State Board of Technical Education of at least 3-year duration. (Applicable only for Lateral Entry Admissions.)

Note 1: Those who are going to appear in the qualifying examination later than the CET-24 date are not eligible to register for IMU-CET 2024.

Note 2: In case the relevant Qualifying Examination is not a public examination, the candidate must have passed at least one public (Board or Pre-University) examination at an earlier level.

Note 3: "Improvement Candidates" (i.e.) those who had secured less than 60% marks overall in Physics – Chemistry – Mathematics (PCM) in Class XII examination and had taken the examination again in order to improve their marks and secured more than 60% in PCM) and / or "Compartmental Candidates" (i.e.) those who had failed in one or more subjects in Class XII examination and had appeared in the examination again and passed, subject to the condition that such Improvement/ Compartmental candidates should have reappeared in the examinations conducted by the Same Board; in other words, candidates who had changed the Boards (e.g., from CBSE to NIOS) are not eligible.

Note 4: Part time or distance learning or correspondence course or any combination of these shall not be considered.

Note 5: The Candidate must have passed the 10th and 12th standard from a recognized board.

Note 6: Result-Awaited-Candidates: All courses where 10+2 is the required qualification for entering into any UG Course, the students who would have appeared in 10 + 2 Board (Intermediate or equivalent) exams and awaiting results, may also apply for the CET. Students will be admitted in IMU campuses and IMU-Affiliated Institutes based on CET Ranks, subject to entering the marks before the first counselling ceases.

Equivalent means any recognised 10 + 2 board. Diploma after 10th are not considered to be equivalent to 10+2. Candidates are requested to visit IMU's website periodically to keep track of new announcements and changes if any.

IMU shall not be responsible if any candidate is put to hardship because he/she did not keep himself abreast of the latest developments.

16. IMU'S ONLINE COUNSELLING (FOR ADMISSIONS TO IMU'S CAMPUSES ONLY)

- IMU will conduct Online Counselling ONLY for admission to its Six Campuses.
- Candidates who have been issued with IMU CET Rank Certificate will be provided a portal through which they can register their choices for Programmes/ Campuses where they desire to take admission, in the order of their preference.
- Candidates have to register on this portal by making online payment of Rs. 10,000/- towards Counselling Fee. The Counselling Fee is **non- refundable** if a seat is allotted for any of their preferences; else Rs.9000 will get refunded.
- The Candidate should choose multiple options in the order of their preference for:
 - (i) Programmes (Based on fulfillment of eligibility conditions) &
 - (ii) IMU Campuses
- Based on the Rank, Social Category of the Candidate and availability of seats, a seat will be allotted provisionally to the Candidate from the list of options provided by them.
- After allotment of seat the Candidate will be required to confirm the seat by paying the Programme Fee of Rs. 30,000/- (**Non-refundable**).
- Candidates who confirm their allotted seat will be issued with the Provisional Seat confirmation letter which has to be produced along with original mark sheets, certificates, physical fitness certificate, etc. for verification at the time of admission, as per the dates mentioned in the letter.
- Candidates who fail to confirm their allotted seat by the due date will be treated as drop out and will not be considered for subsequent Admission Lists for up-gradation or seat allotment due to drop outs.
- There could be a possibility that the Candidate may not get his/her first preference in the initial allotment . But, they may get upgraded to higher preference in subsequent lists, if there are vacancies. For this, it is mandatory that the Candidate should have confirmed the seat allotted by paying the Programme Fee (**Non-refundable**) of Rs. 30,000
- Candidates who have paid the Programme Fee of Rs. 30,000 and have got upgraded in the subsequent Admission List will not have to pay the Programme Fee again.
- It is advised that Candidates may choose as many options as possible based on fulfillment of eligibility criteria, in their order of preference, to increase their chances for allotment of a seat.
- Candidates who are applying on the basis of CUET scores for UG(Except BBA) Programmes need to register for Spot Counselling. The information regarding this will be announced after release of third list.
- Candidates who are applying on the basis of CAT/MAT/CMAT scores for MBA Programmes and those who are applying on basis of GATE/CUET(PG)/PGCET for M. Tech. Programmes need to register for Counselling. The information regarding this will be announced after release of IMU-CET rank list. Candidates with valid score card of CAT/ MAT / CMAT are eligible for MBA and the candidates with valid score card of GATE/ CUET(PG)/ PGCET are eligible for M. Tech.
- Preference in admissions will be given to candidates with IMU-CET ranks. Hence the candidates are encouraged to register for IMU-CET.

Verification of documents and course commencement:

After confirming the allotted seat by making online payment of Rs.30,000 (**Non-Refundable**) towards Programme fee, the candidate will be required to appear before the Director of the campus allotted with medical certificate and original certificates for verification as per the dates mentioned in the Allotment Letter.

Note: Candidates whose names have not been published in any of IMU's Admission List will be entitled to a refund, after deducting the 10% of the Counselling Fee. The amount will be refunded to the account from which the payment is made.

Note:- Candidates desirous of getting admissions in Affiliated Institutes of IMU / other DGS approved Maritime Training Institutes (MTIs) affiliated to other universities may directly approach the College / Institutes of their choice after obtaining Rank Certificate issued by IMU.

17.SCHEDULE FOR ADMISSION PROCESS & ONLINE CET

Timeline for admissions to Various Programmes (except BBA) in IMU for Academic Year 2024-25

Common Entrance Test – (IMU-CET)

Event	Date
Date of commencement of Online Registration of application	18-03-2024
Last date for Online Registration(Except BBA Programmes)	05-05-2024
Date of IMU-CET	08-06-2024*
Date of Commencement of Programmes	01-08-2024

Timeline – Admissions to (i) BBA(LRE) & (ii) Apprenticeship Embedded BBA(ML) Programmes for Academic Year 2024-25 will be intimated in due course kindly visit www.imu.edu.in

* Changes , if any, will be notified on IMU's website.

Provisional Seat Allotment List (Provisional Admission List)

- The number of lists depends on the availability of the seats. In case there is no seat vacant after the Second List, then the third list may not be released. Further lists, after third, can be released subject to availability of seats and discretion of the Competent Authority. The lists can be released through the existing online counselling mechanism. The process of 'Spot Counselling', may be conducted subject to availability of seats and discretion of the Competent Authority.

18. FEE STRUCTURE

fee Structure is promulgated vide Circular 2315 dated 13.07.2023

fee Payable by Students for various Programmes in IMU Campuses (Not applicable to Affiliated Institutes)						
Sl. No.	Programme	Residential/ Non- Residential	Total fee for the Academic Year (Rs.)	Fee Payable per Semester(Non- Refundable)		
				Odd Semester		Even Semester
				Programme Fee (Rs.)	Semester Fee (Rs.)	Semester Fee (Rs.)
1.	All B.Tech. Programmes, B.Sc NS), DNS	Residential	2,75,000	30,000	1,22,500	1,22,500
2.	All M. Tech Programmes	Non- Residential	2,05,000	30,000	87,500	87,500
3.	B.Sc. (SBR)	-	-	30,000	Conducted only in Affiliated Institute	
4.	All BBA Programmes	Non- Residential	1,05,000	30,000	25,000	50,000
5.	All MBA Programmes	Non- Residential	2,05,000	30,000	87,500	87,500
6.	PGDME	Residential	3,55,000	30,000	1,62,500	1,62,500

Note: If an outstation student of a 'Non-Residential Programme' wishes to reside in an IMU Campus (subject to availability and at IMU's discretion), he/she will be required to pay an additional amount of Rs.70,000 /- p.a. in one instalment at the beginning of the academic year.

***fee Structure for M.S. (By Research) , Ph.D.(Integrated) & Ph.D. will be intimated with a separate notification**

Admission Registration Fee of Rs. 10,000/- (**Non-refundable**) is charged once at the time of admissions from all candidates admitted either to IMU Campus or Affiliated Institutes.

For the candidates who have been admitted through IMU's Online Counselling, the Online Counselling Fee of Rs. 10,000/- charged at the time of registration for Online Counselling will be adjusted against the Admission Registration Fee. Candidates whose names have not been published in any of IMU's Admission List will be entitled to partial refund of the Counselling Fee.

Programme Fee of Rs. 30,000/- (**Non-refundable**) has to be paid to confirm the seat either in IMU Campus or at the respective Affiliated Institute. For admission to IMU Campus, this Programme Fee will be collected at the time of Confirming the seat allotted through Online Counselling portal. The Programme Fee for subsequent years will be collected annually in the Odd Semester from the student.

First Semester fee and Caution Deposit – Candidates seeking admission to IMU Campuses will be required to pay the First Semester fee (in full) and Caution Deposit of Rs. 30,000/- at the time of Certificate Verification, failing which the Candidate will be deemed to be a drop out.

Note: Caution Deposit will be refundable at the end of the Programme subject to deductions (if any, to cater for recovery of dues from individual responsible for damages).

Semester fee 2nd Semester onwards - From the Second Semester onwards semester fee shall be due on the opening day of the semester. If the semester fee are paid in full within 15 days of the opening day of the semester, there shall be no penalty. The penalty for belated payment shall be @ Rs. 200/- per day between the 16th and 45th day from the opening day of the semester. Thereafter, the names of the defaulters shall be removed from the rolls of the University and they shall be expelled from the hostel with effect from the 46th day.

Bank Service Charges will be extra, as applicable.

Refund policy: Please note that only candidates not securing seats in any of the admission lists are eligible for refund of Counselling fee after deduction of Rs 1000. There is no any refund for any other fee, irrespective of the fact if the candidate has attended even a single day of class or not. Candidates rejected on account of medical fitness are also not eligible for refunds, hence the candidates are advised to ensure that they possess the medical fitness before registering for DGS approved programmes. The medical fitness for DGS approved programmes can be ascertained from DGS approved doctors.

If a student after paying his admission registration fee, programme fee and semester fee for the first semester withdraws from the University, then he shall not be entitled to the refund of admission registration fee, programme fee and semester fee paid by him under any circumstances.

19. GENERAL INSTRUCTIONS

A. Common instructions for all courses:

Possession of Laptops / Knowledge of ICT

- The students are advised and expected to be in possession of Laptops and be well versed with ICT knowledge as a considerable part of curriculum may be covered by systems .

Transfer to other Campus:

- A candidate who is allotted a seat in a particular Campus can be transferred to a different Campus for a semester or an academic year or for the full course duration, depending on the requirements of the University.
- For all non-residential courses, the hostel allotment is purely subject to availability at the campus and not a matter of right. For non-residential courses the hostel fee is to be paid separately.

Instructions about uploading Photograph:

- The photograph taken may contain name and date((in DD/MM/YYYY format) of the photo, at the bottom section of the photograph). The photo should have been taken on or after 01.01.2024, failing which, it may be considered as IMPERSONATION.

B. Special instructions to BBA candidates

- BBA Candidates awaiting Class 12 Exam Results are advised to register online first, choosing the 'Awaiting Results' option. They must update their Class 12 Exam result status later using the EDIT option, by entering their marks and uploading the scanned copy of Class 12 Exam Mark Sheet as and when they are published, before the closing date for registration. Online Registrations for which Class 12 Exam marks have not been entered and scanned copy of Class 12 Mark Sheet has not been uploaded will not be considered for admissions.
- Candidates applying on the basis of 12th marks are to note that the preferred mode of allotment of seats for BBA programmes is through CUET.

C. Special instructions to candidates interested for both BBA & UG Technical Courses

- Candidates who have registered online for the BBA (LRE) / BBA(ML) Programme and if they are also interested in admission to "other UG Technical Programmes", then they will have to register separately referring the link provided for "IMU-CET for all UG (Technical Courses) and must pay the Application Fee for Registration for both.
- Candidates applying on the basis of CUET Scores are to note that the preferred mode of allotment of seats for UG (other than BBA) programmes is through IMU-CET. Only residual seats if left unfilled after third list will be filled by CUET through spot counselling .

D. Correspondence regarding Admissions

- All correspondence with IMU regarding CET 2024 shall be made via e-mail only at **cet24@imu.ac.in**, while for BBA admissions it should be made to **bba24@imu.ac.in**. Candidates are strictly advised not to contact IMU through phone .

E. Model Code of Conduct for the Students of IMU Campuses

- All students of IMU Campuses are required to follow model code of conduct which can be viewed from the ordinance on Model code of Conduct through the given link:<https://www.imu.edu.in/images/circulars/Circular%201705%20dt%2006-01-2017%20-%20Model%20Code%20of%20Conduct.pdf>.

F. Instructions for candidates not having 10th grade marks-(passed status without marks due to COVID-19)

- 1). It is informed that during the COVID-19 pandemic some of the State Education Boards have not conducted the class 10th examination and have considered all the students as passed.
- 2). Further the Education boards have issued the class 10 certificate without awarding any marks to the students and mentioned only "PASS" in place of marks.
- 3) Such candidates applying for IMU-CET 2024 having class 10 certificate with only "PASS" are instructed to choose **yes** from the drop-down under the question field "Did you only get a passing certificate without a written exam during COVID Period?". Such students would be considered as having eligible marks in English in 10th.

20. RESERVATION & INCENTIVES IN ADMISSIONS - IMU CAMPUSES

Sl.no	Category	Reservation %	*Certificate format required to be submitted during application.	Formats not acceptable	Issue date of certificate should be on or after
1	Scheduled Caste	15%	As per the format given at the end of this Prospectus. Candidates belonging to SC/ST will be required to produce in support of the claim, a certificate, in original, as per the format given at end of this Prospectus from the District Magistrate or any other officer who has been designated by the State Government concerned as competent authority to issue such certificate of the District in which his parents (or surviving parent or if there are no surviving parents, he/himself she/herself) ordinarily reside at the time of Certificate Verification.	Will not be accepting State Govt. formats, Transfer Certificate, Parents document any other irrelevant document such as ration card, native or domicile certificate, certificates in any other format other than the formats mentioned in the Section the end of this Prospectus	As decided by the Govt of India
2	Scheduled Tribe	7.5%	Same as the details given above. As per the format given at the end of this Prospect		
3	OBC(NCL)	27%	As per the format given in at the end of this Prospectus		01.08.2023
4	General-EWS	10%	As per the format given in at the end of this Prospectus	Will not be accepting State Govt. formats, Transfer Certificate, any document issued by school / college Parent's document, Salary certificate, Income Certificate, ITR, ration card, domicile or native certificate, BPL certificate, certificates in any other format other than the format mentioned in the end of this Prospectus.	01.08.2023

5	PWD (For BBA / MBA programmes)	5%	As per the approved format issued by Govt.	Any format other than the PWD Certificate issued by a State Government / UT	As decided by the Govt of India
6	A&N Islands (for UG Programmes only)	7 seats	The candidate is required to produce certificate of domicile issued by a central authority not below the rank of Tehsildar.	Any format other than the Certificate of domicile issued by a State Government / UT	As decided by the Govt of India
7	Lakshadweep & Minicoy Islands (for UG Programmes only)	10 seats			01.08.2023
8	Eight North Eastern States (including Sikkim) (for UG Programmes only)	40 seats	The candidate is required to produce certificate of domicile issued by a central authority not below the rank of Tehsildar.	Any format other than the Certificate of domicile issued by a State Government / UT	01.08.2023
9	Jammu & Kashmir and Ladakh (for UG Programmes only)	10 seats			01.08.2023
10 **	NCC Cadets holding A / B or C certificate C Certificate – 5% of max marks B Certificate – 3% of max marks A certificate – 2% of max marks	By appropriate certificate issuing authority of NCC		Any document issued other than by NCC authority	Not applicable
11	Foreign Nationals / Persons of India Origin/ Non-resident Indians/ Overseas Citizen of India	The admission to Foreign Nationals / Persons of India Origin/ Non- resident Indians/ Overseas Citizen of India to Under Graduate/ Post Graduate Programmes of IMU is being offered under DASA scheme.			

*** Certificates not in the prescribed format will summarily be rejected and no Communication in this regard will be entertained.**

****For NCC certificate holders, there is no reservation but incentive according to the category of certificate held by the candidate.**

21. SCHOLARSHIPS

IMU gives the helping hand to all students by approving the requests of students to avail benefits under scholarships given by Centre & States. The illustrative list of scholarships received by students is given below.:

Kochi Campus

Sl.no.	NAME OF SCHOLARSHIPS	AMOUNT
1	E-grantz Scholarship for SC/ST, OEC and OBC (H) category students residing in Kerala State	OBCs: For PG and Professional Programme: Rs.100,000/- Others: For Degree Programme Rs.100000/- For PG and Professional Programme Rs.100,000/-
2	Fisheries E-grantz for children of Fishermen in Kerala State	As mentioned in the relevant website

Kolkata Campus

Sl.no	NAME OF THE SCHOLARSHIP	AMOUNT
1	Central Sector Scheme of Scholarships for College and University Students	As per NSP grant
2	Merit cum Means Scholarship for Professional and Technical Programme CS	As per NSP grant
3	Prime Minister Scholarship Scheme for Central Armed Police Forces and Assam Rifles	As per NSP grant
4	Financial Assistance for Education to the wards of Beedi etc. worker Scholarship	As per NSP grant
5	Prime Minister Scholarship for ward of Ex-servicemen in Indian Navy	As per NSP grant

6	Central Sector Scholarship of Top-Class Education for SC students	Rs.225,000-240,000/-
7	Centrally sponsored Post Matric Scholarship Scheme for SC/ST/OBC students – Himachal Pradesh	As per state grant
8	Post Matric Scholarship for SC/ST/OBC students – Uttarakhand	As per state grant
9	UP Scholarship for SC, ST, General students	As per state grant
10	Bihar Post Matric scholarship for SC/ST/OBC	As per state grant
11	Maharashtra State Government Scholarship	As per state grant
12	Mukhya Mantri Medhavi Vidhyarthi Yojna (MMVY), Madhya Pradesh	As per state grant
13	HP Board Scholarship	As per state grant
14	e-Kalyan Scholarship, Welfare Department, Govt. Of Jharkhand.	As per state grant
15	Kerala Abkari Workers Welfare Board Scholarship	As approved by Govt.

16	ONGC scholarship	As per ONGC
17	Andaman and Nicobar Administration, Directorate of Education Scholarship	As per state grant
18	AIKASREE Scholarship	As per state grant

19	Post Matric Scholarship to SC/ST/ OBC students– Oasis scholarship, Govt. Of West Bengal	As per state grant
20	West Bengal Merit cum Means Scholarship Scheme	As per state grant
21	Financial support to all Indian Woman Seafarers who are undergoing pre-sea course in the DGS approved Maritime Training Trust	Rs 100,000
22	Guruji Student Credit Card Govt. of Jharlkand	Credit limit up to 15 Lakhs (As per State grant)
23	Manki Munda Scholorship	Rs.15000 per annum for diploma courses and Rs.30000 for engineering courses (As per State Grant)

Navi Mumbai Campus

Sl.no.	NAME OF SCHOLARSHIPS	AMOUNT
1	Maritime Training Trust (MTT) scholarship for Indian women seafarers.	100,000/-

Visakhapatnam Campus

Sl.no.	NAME OF SCHOLARSHIPS	AMOUNT
1	Scholarships available at National Scholarship Portal	As per NSP portal

Mumbai Port Campus

Sl.no	NAME OF SCHOLARSHIPS	AMOUNT
1	National Scholarship Portal	As per eligible scheme
2	Post Matric Bihar Scholarship	50,000 – 80,000
3	Maritime Training Trust	100,000
4	NPCIL Scholarship	70,000 PA
5	Coal India Scholarship	157,500 PA
6	Prime Minister's Special Scholarship Scheme for Jammu & Kashmir	225,000 PA

Chennai Campus

Sl.no	NAME OF THE SCHOLARSHIP	AMOUNT
1	Directorate of Schedule Caste welfare department, Tamil Nadu Adi-Dravidar and Tribal Welfare Department)	Full fee (Based on Programme)
2	Tamil Nadu BC/MBC Scholarship	50,000 - 60,000/-
3	Maritime Training Trust	100,000/-
4	Zilla Kalyan Office, UP	50,000/-

6	District Welfare Office, Saharsa, Bihar	75,000/-
7	Directorate of Education, Andaman and Nicobar Administration	Full fee (Based on Programme)
8	Oil and Natural Gas Corporation Limited, Dehradun	48,000/-
9	Lakshawdeep (Education Department)	Full fee (Based on Programme)
10	PM Scholarship	Directly credited in Students account
11	National Scholarship Portal	As per eligible scheme
12	Telagana State E-Pass	Full fee (Based on Programme)
13	OBC Post matric Scholarship, Govt. of Kerala	100,000/-
14	OEC (other eligibility candidates), Scholarship Govt of Kerala	100,000/-
15	OBC Post matric Scholarship, Govt. of Bihar	10,000/-

16	Department of Fisheries, Chennai	Full fee (Based on Programme)
17	Institute of Marine Engineers, Nerul, Navi Mumbai, India	25,000/-
18	Winnie sun's Scholarship Gurgaon, Haryana State	65,000/-
19	Endowment/Scholarship for SC/ST students by Mumbai Port Trust/VOC	43,500/-
20	Post matric Scholarship, Govt. of Goa	Full fee (Based on Programme)
21	Grant under Santoor Scholarship for Telangana State	Nil
22	Ministry of social justice	Full fee (Based on Programme)
23	Maharashtra state SC/ST Post matric Scholarship	Based on Merit Student

Special Scholarships for female cadets:-

In order to encourage and motivate girl cadets to join the maritime career, deserving girl students are being given scholarships by the Industry. Fee concession for girl students is under consideration by Government of India.

Note- IMU does not guarantee any scholarship stated above and can only facilitate students make necessary steps for getting scholarships.

Scholarships/Awards offered by Port Trusts/Shipping Companies:

The following Companies/Individuals offer Scholarships / Awards is subject to eligibility criteria and funds available in respective endowments:

- Scholarship by Synergy Maritime Private Limited for Female wards of Defence Personnel (or) from Economically weak background pursuing pre-sea Programme.
- SCI – CSR Annual Grant for SC /ST students (Shipping Corporation of India, Mumbai) pursuing pre-sea Programme.
- Mumbai Port Trust Endowment/ Scholarship to SC/ST students of B.Sc. Nautical Science based on Academic performance of every semester.
- V.O.Chidambaranar Port Trust Endowment /Scholarship to SC/ST students of B.Tech. Marine Engineering based on Academic performance of every semester.
- Shri. Venkatachalam Endowment Award for the Top-Ranking student of MBA(PSM)Programme.
- MSC award for "Best Cadet of The Year"-Female.

Admission to Foreign Nationals / Persons of India Origin/ Non- resident Indians/ Overseas Citizen of India to Under Graduate/ Post Graduate Programmes of IMU is being offered under Direct Admission of Students Abroad (DASA) scheme.

Age

- Applicants born on or after October 01, 1999 are eligible for UG Programmes.
- Date of birth as recorded in the Secondary Education Board / University Certificate [Class X or equivalent] or any certificate issued by the Government authorities only will be taken as authentic.
- For PG Programmes there is no age restriction

Academic Eligibility for UG Programmes

- Applicant must have passed the qualifying examination, i.e. Senior Secondary [10+2] or equivalent from any system of education as recognized by the Association of Indian Universities (www.aiu.ac.in) with specified subjects as mentioned below.
- Applicant should have completed successfully Mathematics, Physics and one of the subjects from (Chemistry, Bio-technology, Computer Science, Biology) in 12th with 60% marks (CGPA of 6.0 out of 10) in aggregate, as applicable in the respective boards & Valid JEE Mains (2024) for admissions to B.Tech. & B.Sc. Programmes.
- IMU CET is not applicable for admission under DASA scheme.

Academic Eligibility for PG Programmes

- Candidates must have completed Undergraduate in Marine Engineering/ Mechanical Engineering/ Naval Architecture/Civil with at least 60% aggregate or 6.50 CGPA from a recognized institute/university for M.Tech. Programmes and a valid GRE Scores .
- Candidates must have completed Undergraduate in any Discipline with at least 60% aggregate or 6.50 CGPA from a recognized institute/university for MBA Programmes and a valid GMAT Score.

Fee Structure

Registration Fee and First Semester Tuition Fee payable to DASA-2024 before submission of online application for different admitted categories are as under

Admission Category	Registration Fee (Non-refundable)(1)	Tuition fee (for First Semester only) payable to DASA 2024 (2)	Total Amount to be paid along with the Application Form (3)
DASA (CIWG)	US \$300	INR 62, 500/- (or Equivalent amount in US Dollars)	(1)+(2)
DASA (Non-SAARC)	US \$300	US \$4,000/-	US \$4,300/-
DASA (SAARC)	US \$300	US \$2,000/-	US \$2,300/-

*CIWG- Children of Indian workers in Gulf

SAARC-South Asian Association for Regional Cooperation

The No. of Seats allotted under DASA 2024-2025 is given below:

Sl.No	Programme	Seats
1	B.Tech. (Marine Engineering)	30
2	B.Sc. (Nautical Science)	30
3	B.Tech.(Naval Architecture and Ocean Engineering)	05
4	B.Tech. (Naval Architecture and Ship Building)	05
5	M.Tech.(Naval Architecture and Ocean Engineering)	02
6	M.Tech.(Dredging and Harbour Engineering)	02
7	M.Tech. (Marine Technology)	02
8	MBA (International Transportation and Logistics Management)	10
9	MBA (Port and Shipping Management)	10

Note: For more information regarding admission through DASA please visit DASA 2024 official website: <https://dasanit.org>.

23. OUR RECRUITERS



24. Certificate formats (for reserved categories)

A) SC/ST Certificate format

Format of Certificate to be produced by SC/ST candidates

who apply for admission to IMU

1. This is to certify that Shri/ Smt./ Kumari* _____ son/daughter* of _____ of _____ Village/Town* _____ District/Division* _____ of State/Union Territory* _____ belongs to the _____ Scheduled Caste / Scheduled Tribe* under:-

- * The Constitution (Scheduled Castes) Order, 1950
- * The Constitution (Scheduled Tribes) Order, 1950
- * The Constitution (Scheduled Castes) (Union Territories) Order, 1951
- * The Constitution (Scheduled Tribes) (Union Territories) Order, 1951 [As amended by the Scheduled Castes and Scheduled Tribes Lists (Modification Order) 1956, the Bombay Reorganisation Act, 1960, the Punjab Reorganisation Act, 1966, the State of Himachal Pradesh Act, 1970, the North Eastern Areas (Reorganisation) Act, 1971, the Scheduled Castes and Scheduled Tribes Orders (Amendment) Act, 1976 and the Scheduled Castes and Scheduled Tribes Orders (Amendment) Act, 2002]
- * The Constitution (Jammu and Kashmir) Scheduled Castes Order, 1956;
- * The Constitution (Andaman and Nicobar Islands) Scheduled Tribes Order, 1959, as amended by the Scheduled Castes and Scheduled Tribes Order (Amendment) Act, 1976;
- * The Constitution (Dadra and Nagar Haveli) Scheduled Castes Order, 1962;
- * The Constitution (Dadra and Nagar Haveli) Scheduled Tribes Order, 1962;
- * The Constitution (Pondicherry) Scheduled Castes Order, 1964;
- * The Constitution (Uttar Pradesh) Scheduled Tribes Order, 1967;
- * The Constitution (Goa, Daman and Diu) Scheduled Castes Order, 1968;
- * The Constitution (Goa, Daman and Diu) Scheduled Tribes Order, 1968;
- * The Constitution (Nagaland) Scheduled Tribes Order, 1970;
- * The Constitution (Sikkim) Scheduled Castes Order, 1978;
- * The Constitution (Sikkim) Scheduled Tribes Order, 1978;
- * The Constitution (Jammu and Kashmir) Scheduled Tribes Order, 1989;
- * The Constitution (Scheduled Castes) Order (Amendment) Act, 1990;
- * The Constitution (Scheduled Tribes) Order (Amendment) Act, 1991;
- * The Constitution (Scheduled Tribes) Order (Second Amendment) Act, 1991;

2. # This certificate is issued on the basis of the Scheduled Castes / Scheduled Tribes* Certificate issued to Shri/ Smt.* _____ father/ mother* of Shri/ Smt/ Kumari* _____ of Village /Town* _____ in District/ Division* _____ of the State/ Union Territory* _____ who belong to the Caste / Tribe* which is recognised as a Scheduled Caste / Scheduled Tribe* in the State / Union Territory* _____ issued by the _____ dated _____.

3. Shri/ Smt./ Kumari * _____ and / or* his / her* family ordinarily

reside(s)** in the Village/Town* _____ of _____
District/Division* of the State Union Territory* of _____.

Signature: _____
(with seal of the Office)

Name and Designation _____

Place: _____ State/Union Territory* _____

Date: _____

*** Please delete the word(s) which are not applicable.**

Applicable in the case of SC/ST Persons who have migrated from another State/UT.

IMPORTANT NOTES:

The term "ordinarily reside(s) **" used here will have the same meaning as in Section 20 of the Representation of the People Act, 1950.

Officers competent to issue Caste/Tribe certificates:

1. District Magistrate / Additional District Magistrate / Collector / Deputy Commissioner / Additional Deputy Commissioner / Deputy Collector / Ist Class Stipendiary Magistrate / City Magistrate / Sub-Divisional Magistrate / Taluka Magistrate / Executive Magistrate / Extra Assistant Commissioner.
2. Chief Presidency Magistrate / Additional Chief Presidency Magistrate / Presidency Magistrate.
3. Revenue Officers not below the rank of Tahsildar.
4. Sub-divisional Officer of the area where the candidate and/ or his family normally reside(s).
5. Administrator / Secretary to Administrator / Development Officer (Lakshadweep Island).

Note: Certificate issued by any other authority will be rejected.

B) OBC (NCL) Certificate format

Format of the certificate to be produced by OBC (NCL) candidates
who apply for admission to IMU

This _____ is _____ to _____ certify _____ that
Shri/Smt./Kum* _____ Son
/Daughter* _____ of _____ Shri _____ /
Smt.* _____ of
Village/Town* _____ District/
Division* _____ in the _____
State belongs to the _____ community which is
recognized as a Backward Class under:

- i. Resolution No. 12011/68/93-BCC(C) dated 10/09/93 published in the Gazette of India Extraordinary Part I
- ii. Section I No. 186 dated 13/09/93.
- iii. Resolution No. 12011/9/94-BCC dated 19/10/94 published in the Gazette of India Extraordinary Part I Section
- iv. I No. 163 dated 20/10/94.
- v. Resolution No. 12011/7/95-BCC dated 24/05/95 published in the Gazette of India Extraordinary Part I Section
- vi. I No. 88 dated 25/05/95.
- vii. Resolution No. 12011/96/94-BCC dated 9/03/96.
- viii. Resolution No. 12011/44/96-BCC dated 6/12/96 published in the Gazette of India Extraordinary Part I Section
- ix. I No. 210 dated 11/12/96.
- x. Resolution No. 12011/13/97-BCC dated 03/12/97.
- xi. Resolution No. 12011/99/94-BCC dated 11/12/97.
- xii. Resolution No. 12011/68/98-BCC dated 27/10/99.
- xiii. Resolution No. 12011/88/98-BCC dated 6/12/99 published in the Gazette of India Extraordinary Part I Section
- xiv. I No. 270 dated 06/12/99.
- xv. Resolution No. 12011/36/99-BCC dated 04/04/2000 published in the Gazette of India Extraordinary Part I
- xvi. Section I No. 71 dated 04/04/2000.
- xvii. Resolution No. 12011/44/99-BCC dated 21/09/2000 published in the Gazette of India Extraordinary Part I
- xviii. Section I No. 210 dated 21/09/2000.
- xix. Resolution No. 12015/9/2000-BCC dated 06/09/2001.
- xx. Resolution No. 12011/1/2001-BCC dated 19/06/2003.
- xxi. Resolution No. 12011/4/2002-BCC dated 13/01/2004.
- xxii. Resolution No. 12011/9/2004-BCC dated 16/01/2006 published in the Gazette of India Extraordinary Part I
- xxiii. Section I No. 210 dated 16/01/2006.
- xxiv. Resolution No. 12011/14/2004-BCC dated 12/03/2007 published in the Gazette of India Extraordinary Part I
- xxv. Section I No. 67 dated 12/03/2007.
- xxvi. Resolution No. 12015/2/2007-BCC dated 18/08/2010.
- xxvii. Resolution No. 12015/13/2010-BCC dated 08/12/2011.

Shri/Smt./Kum.

_____ and/or his family ordinarily reside(s) in the _____ District/ Division of _____ State. This is also to certify that he/she **does not belong to the persons/sections (Creamy Layer)** mentioned in Column 3 of the Schedule to the Government of India, Department of Personnel & Training O.M. No.36012/22/93-Estt. (SCT) dated 08/09/93 which is modified vide OM No. 36033/3/2004 Estt.(Res.) dated 09/03/2004, further modified vide OM No. 36033/3/2004-Estt. (Res.) dated 14/10/2008 or the latest notification of the Government of India.

Dated:

District Magistrate /Deputy Commissioner / Competent Authority Seal

* Please delete the word(s) which are not applicable

NOTE:

- i. The term 'Ordinarily resides' used here will have the same meaning as in Section 20 of the Representation of the People Act, 1950.
- ii. The authorities competent to issue Caste Certificates are indicated below:
- iii. District Magistrate/ Additional Magistrate/ Collector/ Deputy Commissioner/ Additional Deputy Commissioner / Deputy Collector / Ist Class Stipendiary Magistrate / Sub-Divisional Magistrate / Taluka Magistrate / Executive Magistrate / Extra Assistant
- iv. Commissioner (not below the rank of Ist Class Stipendiary Magistrate).
- v. Chief Presidency Magistrate / Additional Chief Presidency Magistrate / Presidency Magistrate.
- vi. Revenue Officer not below the rank of Tehsildar and Sub-Divisional Officer of the area where the candidate and / or his family resides.

C) General – EWS Certificate Format

Format of Income & Assets Certificate to be produced by General-EWS Candidates who apply for admissions to IMU

Government of

(Name & Address of the authority issuing the certificate)

Certificate No:
.....

Date:

Valid for the Year:

This is to certify that Shri/Smt./Kumari
_____ son/daughter/wife of
_____ permanent resident of
_____, Village/Street _____
Post Office _____ District _____
in the State/Union Territory _____ Pin Code _____ whose
photograph is attested below belongs to Economically Weaker Sections, since the
gross annual income* of his/her "family"** is below Rs. 8 lakh (Rupees Eight Lakh
only) for the financial year _____. His/her family does not own or
possess any of the following assets***:

- I. 5 acres of agricultural land and above;
- II. Residential flat of 1000 sq. ft. and above;
- III. Residential plot of 100 sq. yards and above in notified municipalities;
- IV. Residential plot of 200 sq. yards and above in areas other than the notified municipalities.

2. Shri/Smt/Kumari _____ belongs to the
_____ caste which is not recognized as a Scheduled Caste, Scheduled
Tribe and Other Backward Classes (Central List).

Recent Passport
Size attested
photograph of the
applicant

Signature with seal of Office

Name _____
Designation _____

* Note 1: Income covered all sources i.e. salary, agriculture, business, profession, etc.

** Note 2: The term "Family" for this purpose include the person, who seeks benefit of reservation, his/her parents and siblings below the age of 18 years as also his/her spouse and children below the age of 18 years

*** Note 3: The property held by a "Family" in different locations or different places/cities have been clubbed while applying the land or property holding test to determine EWS status.

FAQs

1.	Why to register at IMU Admission Portal-August 2024?						
	<p>A candidate has to register for getting admission not only in various UG (BTech, BSc, DNS) & PG (MTech, MBA) Programmes of IMU offered at IMU Campuses & its Affiliated Institutes but also for admissions to various DGS approved pre-sea programmes (DNS, B.Sc. (Nautical Science), B.Tech (Marine Engineering) in any of the DGS approved Maritime Training Institutes (MTIs) across India.</p> <p>Candidates qualifying in IMU CET will be issued Rank Certificate based on the marks secured.</p> <p>Admissions to IMU Campuses will be based on IMU-CET ranks.</p>						
2.	What are the important event dates for IMU Registration Portal – 2024?						
	<p>For UG (B.Tech., B.Sc., DNS) and PG Programmes:</p> <table><tr><td>Date of commencement of Online Registration-</td><td>18.03.2024</td></tr><tr><td>Last date for Basic Registration and Online Payment of Registration Fee</td><td>05.05.2024</td></tr><tr><td>Date of Common Entrance Test -</td><td>08.06.2024*</td></tr></table> <p>* Changes, if any, will be notified on IMU's website.</p> <p>Hall Ticket download and Entrance test dates will be uploaded on IMU Portal in due course of time.</p> <p>Date for Publication of Results – Will be notified on website</p>	Date of commencement of Online Registration-	18.03.2024	Last date for Basic Registration and Online Payment of Registration Fee	05.05.2024	Date of Common Entrance Test -	08.06.2024*
Date of commencement of Online Registration-	18.03.2024						
Last date for Basic Registration and Online Payment of Registration Fee	05.05.2024						
Date of Common Entrance Test -	08.06.2024*						
3	How can I apply/register?						
	<p>Candidate can apply through Online mode only. The link can be seen in the IMU's website. (https://imu.edu.in) when the registrations are open.</p>						
4.	Whether the Entrance Test will be conducted Online mode or Offline mode?						
	<p>It will be conducted in Centre Based Online Test (CBT) mode.</p>						

5.	Is there any concession/relaxation for SC/ST Category Students?
	Yes. There is a concession in Registration Fees and relaxation in educational eligibility criteria (Please refer to Chapter 20 at "Reservations & Incentives in Admission)
6.	I forgot my Application Number/ Password for IMU Registration Portal; is there any way to recover the same?
	Yes. There is a link "I forgot my password/Application Number", on the Login (Sign in) Page. . Kindly fill the Relevant details in that page. Your Application Number/ Password will be sent to the email ID registered at the time of Basic Registration.
7.	I have completed my SSLC in CBSE board and my results are in CGPA pattern. The fields in Academic Portion in Application Form are in Percentage format. How can I convert CGPA to percentage in order to complete the Online Application?
	Multiply the Grade Point by 9.5 in order to get the equivalent percentage of marks.
8.	I have appeared for +2 Board Exam in 2024 and my results are not yet declared, how can I complete "Academic Details" in Online Application Form?
	Candidate has to choose "Result awaited" option. However, he/she has to fill the Roll No, Board details etc.
9.	As on which date will the age criteria be determined? If I do not fulfil the same due to few days will I be considered?
	Age Criteria will be determined on course-start date i.e. 01.08.2024. If the Candidate does not fulfil the age criteria requirement as per dates mentioned above, he/she will not be eligible to apply. .
10.	Whether rounding-off of the percentage of Physics, Chemistry and Maths, etc. are allowed, while filling up online application?
	No. Rounding-off is not permitted

11.	I made a mistake in name/ DOB/Marks while filling the application form and I had successfully submitted the application. Is there any way to correct the mistake?
	Once the application form is successfully submitted, there is no way to correct the same. In such case, candidate has to apply afresh with new email id and mobile number. Hence the candidates are advised to exercise caution while filling up the form.
12.	How do I know I have submitted the application successfully?
	The online application form consists of completing five steps, namely- Basic Details, Personal Details, Academic Details, Documents Upload and Online Payment. Candidate has to complete all these steps. Once the online payment is successful, candidate's dash-board will appear, from which he can download the filled-in application for reference and record.
13.	I have applied for UG (B.Tech., B.Sc, and DNS) Programme; whether I am automatically eligible for BBA Programme?
	No. Candidate has to apply separate online form for UG (B.Tech., B.Sc., DNS) Programme and separate Form for BBA Programme with requisite fees, if they desired to apply for both. The FAQs of BBA courses are available in BBA portal.
14.	Is it mandatory to submit the hard copy of filled-in application to IMU?
	No. Candidate can download the filled in application for reference and record and it is not necessary to submit the same to IMU
15.	I filled IMU CET form before result. How can I update my marks after getting the result?
	The UG (B.Tech, BSc, and DNS) and PG candidates awaiting result can register using the Results Awaited option and can appear for

	CET. Original Certificates are required for submission later at the time of Counselling / Admission.
16.	Can I upload my Digi-locker class 12 result?
	Yes, however the candidates have to bring original documents during Certificates Verification, when selected for admission
17.	Can I submit EWS certificate at the time of admission since it is being delayed in the Govt. Office?
	All category certificates are to be given as per the date allowed. OBC-NCL/EWS Certificate are to be issued within 1-year date i.e. certificate should have been issued on or after 01.08.2023
18.	If Candidate is eligible for admission to UG Programme but does not get 60% PCM and scored 80% in English, is he eligible?
	No. If the Candidate does not possess the required PCM he will not be admitted, even if the candidate qualifies in CET.
19.	Is there any interview after Entrance Test?
	There is no interview. After securing Rank Certificates, for admissions in IMU campuses, the candidate has to apply for Online Counselling for admission to IMU Campuses; while for admissions to Affiliated Institutes and other Maritime Training Institutes (MTIs) the candidate has to apply to those Institutes with the IMU CET Rank Certificate for their admission process.

Indian Maritime University

Frequently Asked Questions (FAQs)

BBA

1.	Why should I apply for IMU's BBA 2024?
	Candidates who are desirous of joining the BBA (Logistics, Retailing and e-Commerce) Programme / Apprenticeship embedded BBA (Maritime Logistics) Programme, are required to register through the link provided in IMU's website. The admission to the BBA programmes will be done through a suitable mechanism which will be intimated in due course of time.
2.	What are the timeline for IMU's BBA 2024?
	Will be intimated in due course. Please visit https://www.imu.edu.in/
3.	How can I apply for IMU's BBA?
	Candidates can apply on the basis of CUET scores by entering the marks of three CUET subjects, namely English (101), General Test (501) and Any 1 Domain Subjects of Candidates' choice. Candidates can also apply on the basis of 12 th grade scores; however the seats to CUET candidates would be preferred during allotment. The link for registration is available in IMU website.
4.	Whether the Entrance Test will be conducted for BBA ?
	Admission to BBA will be through a suitable mechanism which will be intimated in due course of time.
5.	Can the dates of Publication of Selected Candidates/Counselling etc. change?
	Yes, due to administrative reasons, the dates can change. Hence the candidates are advised to keep visiting the website regularly for updates.
6.	Is there any age relaxation/concession for OBC(NCL)/SC/ST/Female/Transgender Category Students?
	Relaxation of Maximum age: For Male: OBC(NCL)-3 years, SC/ST-5 years For Female/Transgender: General-2 years, OBC (NCL)-5 years, SC/ST-7 years. The reference date for calculation of the age will be from the date of commencement of the Academic Session (01.08.2024). For SC/ST Candidates there will be a 5% relaxation in eligibility marks in Aggregate Percentage; however, it will not apply to English Marks.

7.	I forgot my Password for Login; is there any way to recover the same?
	Yes. Below Registration Form there is a link "Forgot password/User ID". Kindly fill the same, your User ID/ Password will be sent to registered email id at the time of basic registration.
8.	I have completed my SSLC in CBSE board and my results are in CGPA pattern; the fields in Academic Portion in Application Form are in Percentage format. How can I convert CGPA to percentage in order to complete the Online Application?
	Multiply the Grade Point by 9.5 in order to get the equivalent percentage marks.
9.	I have appeared for +2 Board Exam in 2024 and my results are not yet declared, How I can complete "Academic Details" in Online ApplicationForm?
	Candidate has to choose 'Result awaited' option; however he/she has to fill the Roll No, School Board details etc.
10.	I have completed +2 in distance mode through NIOS. Whether am I eligible for admissions to BBA?
	Yes. However students who have completed through the School Boards which are classified as fake Board by Ministry of Human Resources are in-eligible for admissions to IMU.
11.	Whether rounding off of the percentage of marks for English, etc. are allowed, while filling up of the online application?
	No. Rounding off is not permitted.
13.	I made a mistake in name/ DOB/wrong marks while filling the application form and I had successfully submitted the application. Is there any way to correct the mistake?
	Once application form is successfully submitted, there is no way to correct the same. In such case, candidate has to apply afresh with new email id and mobile number.

14.	How do I know I have submitted the application successfully?
	The Detailed Application form consists of four portions, namely- Personal Details, Academic Details, Documents Upload and Payment Details. Candidate has to complete all these portions. Once the payment is successful, candidate Dash Board will appear, from which he/she can download the filled-in application.
15.	I have applied for UG (B.Tech, B.Sc and DNS) Programme. Whether I am automatically eligible for BBA Programme?
	No. Candidate has to apply separately for UG (B.Tech, B.Sc and DNS) Programme and BBA Programme (for which no CET) with requisite fees, if they desire to apply for both.
16.	Is it mandatory to submit the hard copy of filled-in application to IMU?
	No. Candidate can download the filled in application for reference and record and it is not necessary to submit the same to IMU.
17.	What is Apprenticeship Embedded BBA (ML) programme?
	All BBA Maritime Logistics students are provided with apprenticeship. The student-apprentice may get monthly stipend during the apprenticeship period as per the provisions of Apprentices Act, 1961 under NAPS, which is a minimum of Rs.7, 000.
18.	What is the duration of Apprenticeship?
	BBA (Maritime Logistics) is a 3 years programme and the apprenticeship will be during the 3rd year.

Best wishes to all aspiring candidates

Version updated on:-18-03-2024

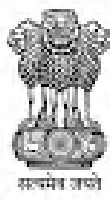

सत्यमेव जयते

Ministry of Ports, Shipping and Waterways
Government of India

Contact Us

Indian Maritime University
East Coast Road
Semmencherry
Chennai - 600119



Write to us at

✉ academiccell@imu.ac.in

☎ +91 (44) 2453 9027/9028